NINETEEN

ECHO

Digitized by the Internet Archive
in 2017 with funding from
Boston Public Library

https://archive.org/details/echo1999holb

NineTeen
99

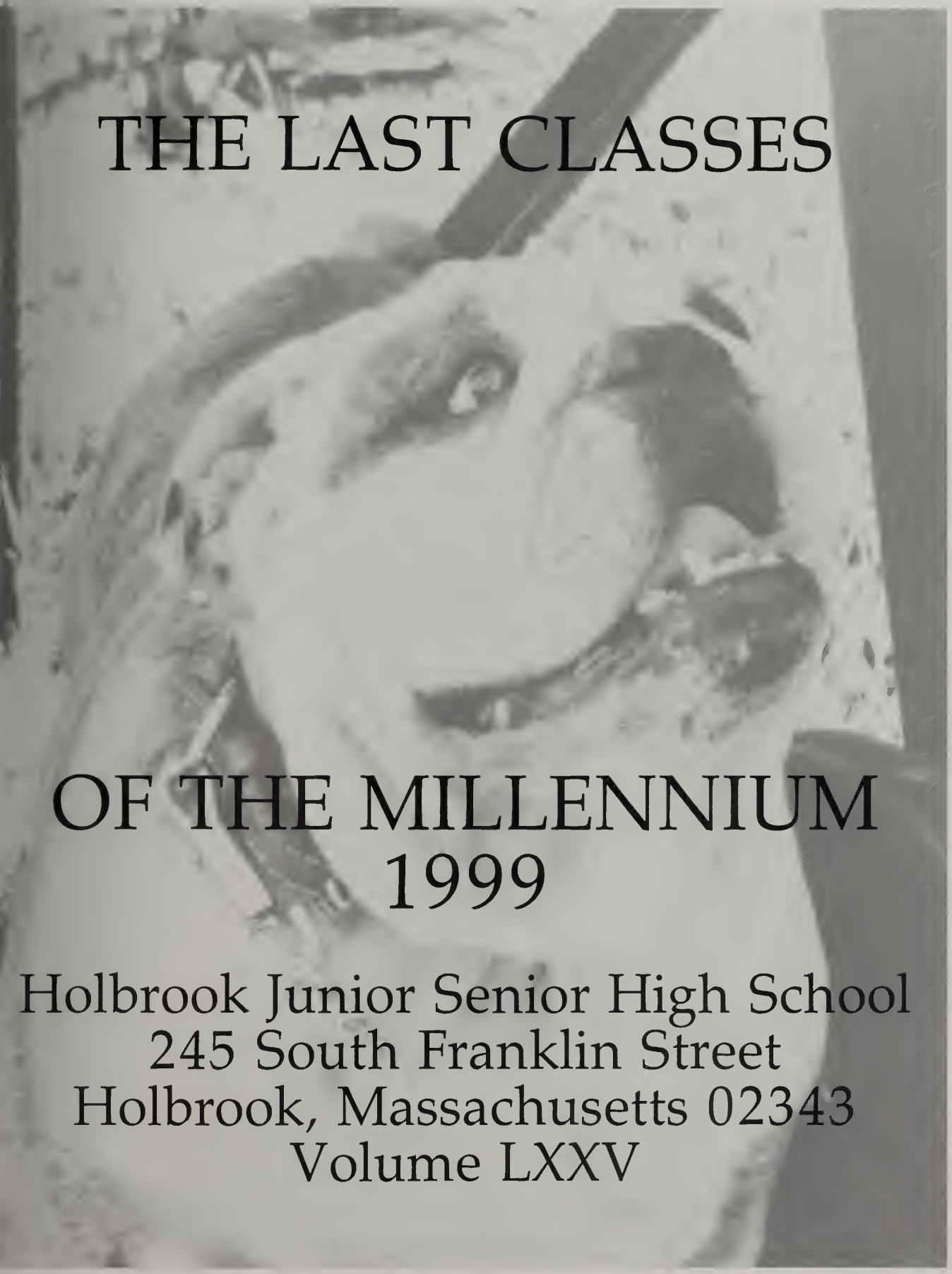

THE LAST CLASSES

OF THE MILLENNIUM
1999

Holbrook Junior Senior High School
245 South Franklin Street
Holbrook, Massachusetts 02343
Volume LXXV

A Message from the Principal

Six years ago you entered Holbrook Junior-Senior High School. It has been a good six years. Each of you has grown and matured. The children who entered this building six years ago have given way to young adults facing graduation, balancing on the brink between childhood and adulthood, about to step over into the next phase of life.

For you the time here may seem to have passed slowly; for the faculty and myself it seem that you have grown up in the blink of an eye. We have enjoyed our time with you; the classes, the dances, the games, and the meets, the field trips, the clubs, the parents' nights, the meetings, the proms, the receptions, and even the detentions seem to have flashed by. But you have grown, we have watched each of you become the person you will be. We have seen you delight in the sweetness of success. We have been pained as you experienced the disappointment of failure. We have been proud as you learned each new lesson, vaulted each obstacle, evidenced maturity and given us insight into the wonderful potential of your adulthood.

Former Principal, William T. Buckley, closed each graduation address with the words "Just dial H for Holbrook, we'll be here." Come back to see us, remain a member of this educational community, you will be welcome.

Congratulations to each and every one of you. We will keep you in our minds and hearts, our best wishes go with you. You have done so well, you make us proud.

Good Luck.

Mary V. DelSignore, Principal

TABLE OF CONTENTS

Opening 4

People 7

Student Life 41

Sports 60

Activities 71

Advertisements 81

Advisors: Michelle Lang, Marybeth Moriarty
Editor in Chief: Shaun Mazerall
Photography Editor: Jen Martin
Business Manager: Jacqueline Yunits
Staff: Amanda Balcius, Dianna Bell, Josh Reyes, Alison McMakin, KerryAnne Culhane, Maria Spicuzza.

The Last Classes of the Millennium

It's the last year of the millennium, and a year that causes many people to look toward the future. Many gaze at the millenium in wonder, imagining how things to come will appear, but the classes at Holbrook were doing more than just looking; they were planning for the future. We studied hard to learn the necessities of making the coming world a better world in which to live. In the pages that follow, we look back on the future-builders produced in the Millennium's Last Classes.

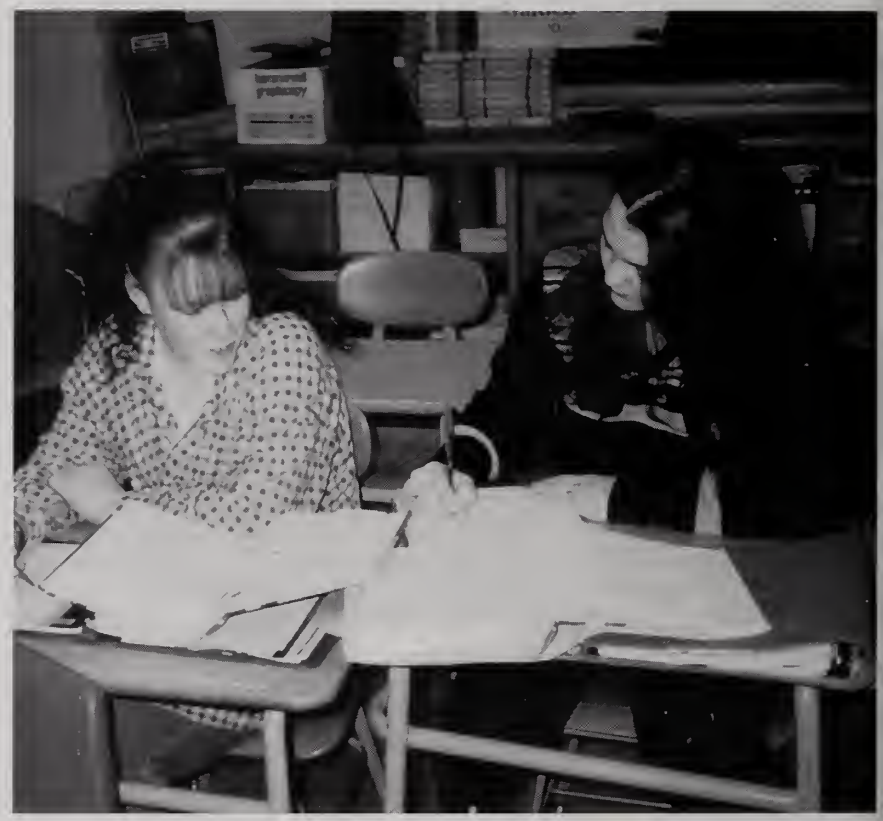

Clockwise from top right:
Mrs. McMahon's seventh grade English class works hard on a test.
Alison McMakin and Heather McColgan discuss Shakespeare.
George Emmanuel, Wayne Ip, Adam Holbrook, and Mike Stawowy converse during lunch.
Mr. Gales and James Denning cheer for the millennium.
Joe Campbell performs a science experiment in Ms. Jacob's class.

Clockwise from top left:
Ryan Piotrowicz enjoys one of the popular homemade cookies.
Liz McNeil concentrates on her chemistry assignment.
Bonnie Schenck looks on as Renee Deane completes her poetry assignment.
Nic Casna participates in class by reading a poem aloud .
Lynn Marie Mahoney studies her book to answer the essay question.
Sara Pecce and John Kunan determine what colors look best for their artwork.

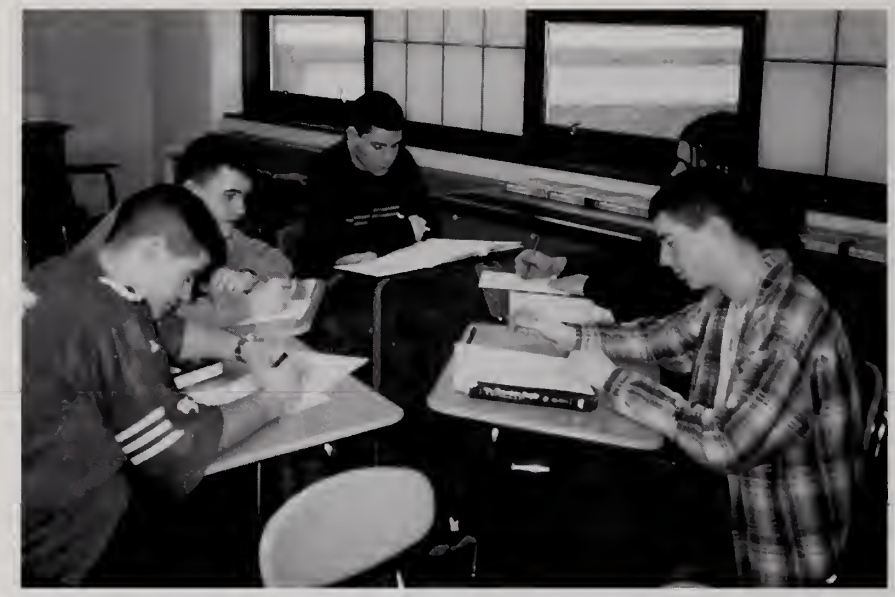

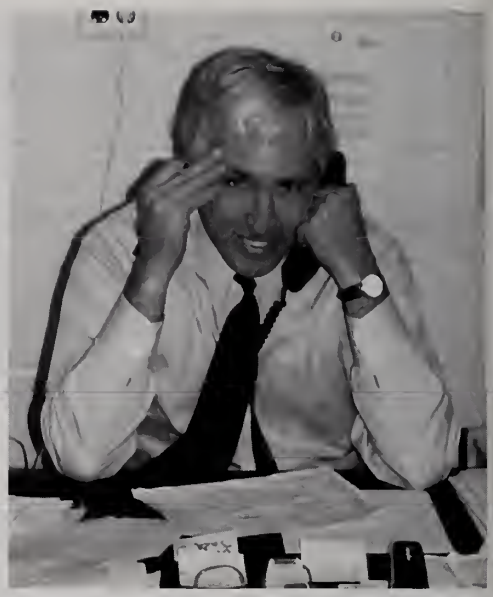

Clockwise from top left:
Joe DeGrazia, Jim Goldrick, Patrick Campbell, Seth Curto and Rob Baker work on a group project.
Mr. Baxter schedules the season.
Mr. Sullivan shares his knowledge with the eighth grade.
Mrs. Kaplan and Ms. Connors take a moment to smile together at the homecoming game.
Rita Yarnold creates a masterpiece.

PEOPLE

Faculty

Row One:
Richard Lombard, Assistant Principal

Donald Cosgrove, Counselor
Donna McDermott, Counselor
Carol Zimmer, Secretary

Row Two:
Diana Hammond, Secretary
Laura McManus, Secretary
Margaret Morganelli, Nurse
Leslie Prescott, Art

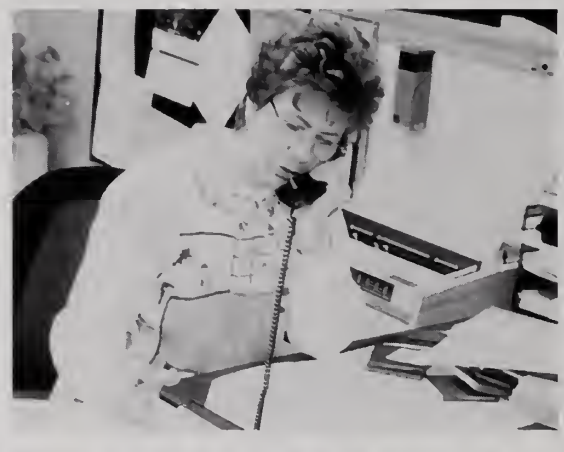

Row Three:
Jack Boyce, Business
Marybeth Moriarty, Business
Dianne Muller, Business
Tony Baxter, English
Jack Ghublikian, English

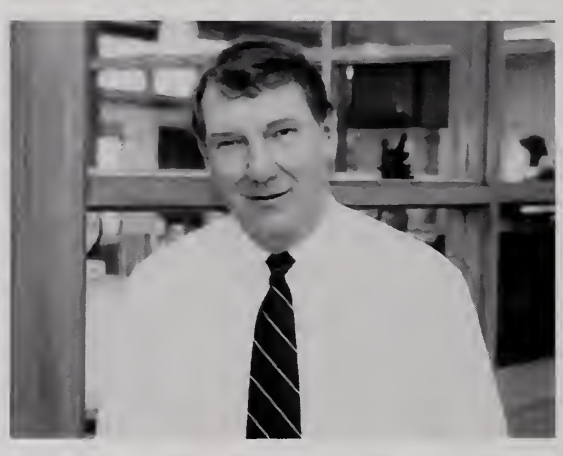

Row Four:
Michelle Lang, English
Mary Ann McMahon, English
Phyllis Tanner, English
Tom Young, English

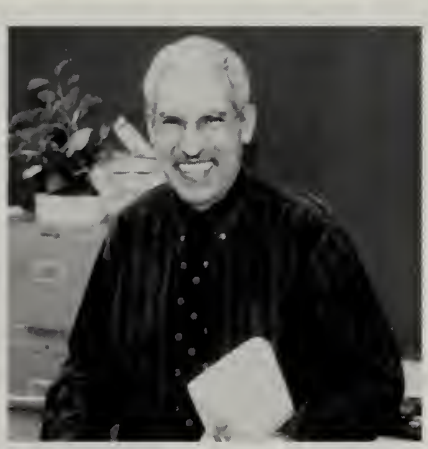

Faculty

Row One:
Andrea Cosindas, Family and Consumer Science
Earl Stearns, Occupational Education
Kevin Bowers, Foreign Language
Susan George, Foreign Language
Frank Gordon, Foreign Language

Row Two:
Roger Labouliere, Foreign Language
Ingrid LeClerc, Foreign Language
Nancy Nicastro, Foreign Language
Kristie Conners, Math
Dave Corayer, Math

Row Three:
Robert Hallisey, Math
Walter Heleen, Math
Maureen Yauckoes, Math
Helen Fitzgerald, Media Specialist

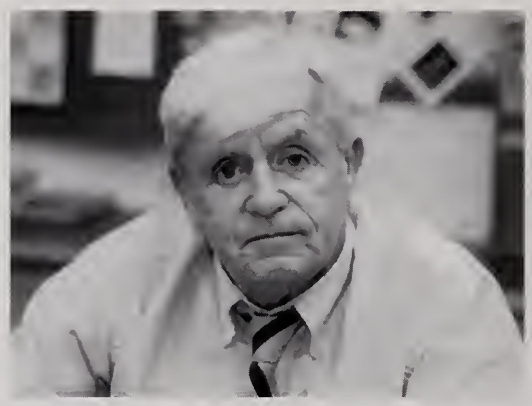

Row Four:
Michael Herbert, Music
Edward Myers, Music
Allen Thomas, Music
Roger Larson, Physical Education
Patricia Morano, Physical Education

Faculty

Row One:
Laura Rogers,
Pre-School
Bill Bucceri,
Science
Janet Jacobs,
Science
Stacy Kaplan,
Science

Row Two:
Hans Melder,
Science
Susan Pollock,
Science
Charles Foley,
History
John Goniatas,
History

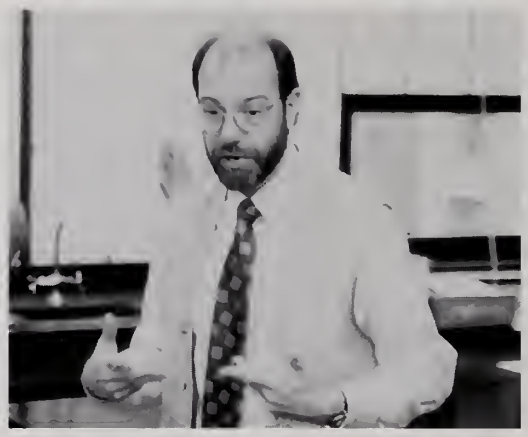

Row Three:
Jeremy Silva,
History
George Sullivan,
History
Pat Chalupa,
Special Education
Colleen Garrity,
Special Education

Row Four:
Steve Schlicting,
Special Education
Patricia Smith,
Special Education
Elizabeth Tolson,
Special Education
Cindy Tozzi,
Special Education

Cafeteria and Maintenance Staff

From left to right:
Kathy Fagan, Kay Beltramini, Flora Small, Ann Whitney, Maria Malinowski, Ellen O'Toole

From left to right:
Nick Umbrianna, Paul Hernandez, Bob Brummet

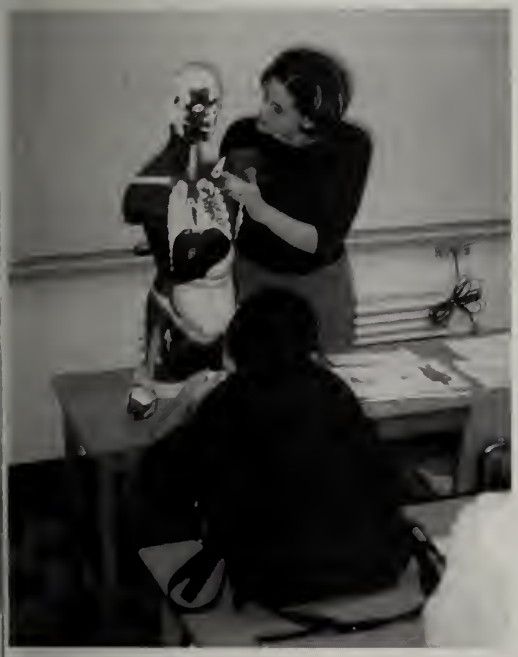

Clockwise from top left:
Alison McMakin and Maria Spicuzza show off their bright smiles for the camera.
Shelley Eisley creates a masterpiece in Art class.
Shawn Anderson and Nic Casna relax at the end of class.
Mike Stawowy enjoys marshmallows and Hershey's Syrup at the pep rally.
John Kunan works the concession stand at the football game.
Katie Callahan demonstrates the digestive system.

Class of 1999

Senior Class Officers

From left to right:
President, Stacey Berger, Vice-President, Shaun Mazerall, Treasurer, Erik Heffernan, Secretary, Andrea Abbott.

After six long years, senior year finally arrived. As a class, we kicked off the year by selling concessions at all of our home football games, and selling Yankee Candles to raise money for our trip. As winter approached, we found our days consumed with writing college application essays and meeting the submission deadlines. After our holiday break, "senioritis" kicked in and we immediatley began looking forward to the sunny days of spring, our class trip to Florida, and the ultimate goal: graduation. Now as we prepare for the future, we wish the best of luck to the class of 1999 in the coming millennium.

— 1999 Senior Class Officers

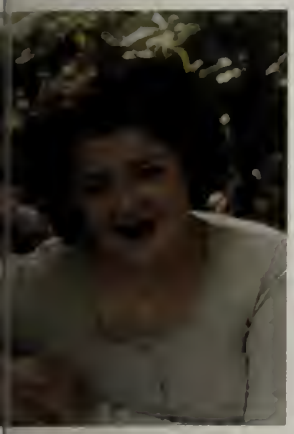

Andrea Abbott
"Ana", "Andi" 12/12/81 — Exec. Board Sec. 1-4; Stu. Co. 1-4; Band 1-4,pres. 4; volleyball 1-4; newspaper 2-4
Thanks Mom, Dad, Kris, Mike, Jodi, Teresa & Curreri's. Love you! Caroline, Molly, Jen M, Amanda, Jenny, Erin, Beth, John, the Friendly's Crew, Paul. Love you all! Disney with Teresa, Saint Joseph's Youth Ministry. "Give a man a fish, feed him for a week. Teach a man where the fish came from, feed him for an eternity."

Shawn Anderson
"Shizz" 8/7/81 — My Dad ('nuff respect pops), Mom and the fam. Rob, Jay, JJ, Seth, Bonard, Kwame, Berto, Afro, Bandit (Dirty Street Villains), Duvall (my top dawg, "where my dogz at?"), Prazz, Mizz, Jess, Megga, Mark, Caz, Fran, Kevin, Telly, Munga, Casanova S., Mr Baxter & Ms. Tanner. "When you a dawg you a dawg 4 life. QBC 4-eva."

Amanda Balcius
4/8/81 — Executive Board 2, 4; Yearbook 4, Academic Bowl 4. Mom, Ronnie, Jen & family -Thanks for everything, I love you all! Jen J, Chris, and Lalama, Bayer, Caroline, Cameo, WPI, 7-11, Goldie night, Homecoming. "A witty saying proves nothing."

Michael Berg
5/11/80

Stacey Berger
5/22/81—Pres 1-4, Exec Board 1-4, NHS 2-4, Basketball 1-4, Softball 1,3,4. Mom, Dad, John, Petie - you mean the world to me. Katie C., Cherl, Katie G., Bri, Jimmy, Angie & Kathrynn, Tommy, Nathan, Joni, Juliet, Ryan, Maria, Jo, Caroline, Nick, Rob, Johnny K, Chrissy, Carol's mom: you are my everything. Buddy Lee, Freshman year, greenhouses, chicken fajitas, basketball '97- '98 championship, Jr. Prom, Sr. Trip, Hampton Beach, Bickford's. Good times, Good times. "It's my dream."

Jennifer Bicchieri
"Jen" 9/17/81—Newspaper 4. Thanks Mom, Dad, and Tippy; I love you guys. Jen C, Kerry, Alex, Christina, Andrea, Crystal, Jess, Meg, The Carters, Kim Mahoney, Amy, Barry, Mary, Kerri, Jackie S, Mikey, Heather P, Semi-formal. "I don't want the world to see me, 'cause I don't think that they'd understand. When everything's made to be broken, I just want you to know who I am."

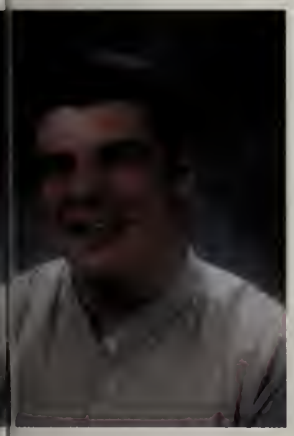

Joe Black
"BIG JOE" Marching Band 2-4, Jazz Concert Band 2-4. Thank you Mr. Meyers, Melanie, Kerry, and the Holbrook High Band.

Jeanna Buccini
"Geno" — Christina, Bonnie, Caroline; I love you guys. April, Shannon, Pam, Buff, Amy, Courtney, Eric, Adam, Ryan. "Conceptions without experience are void; experience without conception is blind."

Kathleen Callahan

"Katie" 2/4/81—Executive Board 1-4, Stu. Co. 3-4. Jonie, Dun, Devon, Jo, Terence, Stacey, Cheryl, Katie, Brian, Jim, Angie, Rich, Shaun, Telly, Nick, Rob, Caroline, Stephanie, Maria, Heather, Julie, Jorge. Goodtimes! Thanks Mom, Dad and family. Castle Island, greenhouses, Rotaries, Bickfords, Hampton Beach, Homecoming, Nantasket, Freshman year, Senior trip, Memories. "Objects in mirror are closer than they appear."

Jennifer Cameron

"Jen" 3/29/81—Mom, Eric, Crystal, Chad, Grandpa and Grandma; I love you. Jen B, Meghan, Jackie S, Laura M, Barry, Mark, Paul, Mikey, Jessica, Willie, Jay A, Halloween, Campello, Jay-Z, song 5.Greg, Christine, Johnny Pica. "I'm a No Limit Soldier."

Dominic Casna

"Nic"—Bonin, Telly, Big Pun, Shizz, Yorgo, Buff, Groveside, "The 'Burban," The Benches, Twisted Melons, Jay, Spadorcia, Tom, Jeff, Fran, Seth, Miz, Keith, Kwame, BunBun, Munga, Mr. Thomas, Mr.Baxter, JJ, Adam, Massacre, Shorty, Vanelli's, Johnny McDice, Caroline, Charlene. "Where my dogs at?"

Caroline Clements

8/2/81—Musicals/Plays 1,2,3,4; Stu. Co. 3,4; Exec. Board 1,2,3,4; X-Country 1,2; Club Unity 1,2,3. Mom, Dad, Anne, Ryan—I luv u all. Adam, Erik, Nick, Shaun, Rob, Maria, Stacey, Sam, Jo, Cherl, Katies, Tina, Amandas, Andrea, Steph, Joni, Jen, Dev, Bonnie, Marc, Mariann, Nic, Jeanna, John. Welcome to the Dollhouse. "If you love something, set it free—if it doesn't come back to you, it wasn't meant to be."

Kevin Coffey

"Captain Kev" 9/25/80 — Wrestling 1-4, Cross Country 3, 4, Library Aide 2. Mom, Dad, Meaghan - Thank you for everything, love you all. Thank you Ken Turner, you are my inspiration. Thanks Steve, Brian, Chris, Corey, Leslie, Mike T., Mr. Baxter, Jen, Sarah, Kate, Laura, Wade, Matt, Mike, DJ, and I would like to thank the members of the cross country and wrestling teams - it's been great! "Life is pain! Anyone who sees different is trying to sell you something."

Kerry Anne Culhane

"Kerry" 3/8/81—Basketball 2,4, Yearbook 4. Thank you Mom, Dad, Meggy, and Pat; I love you all. Justin, Corinne, Jason. "I get knocked down." Jen B, Jessica H., Amy, April, Jessica M. , Josh. Thank you, Mrs. Tolson for all the years of help. "You get what you give."

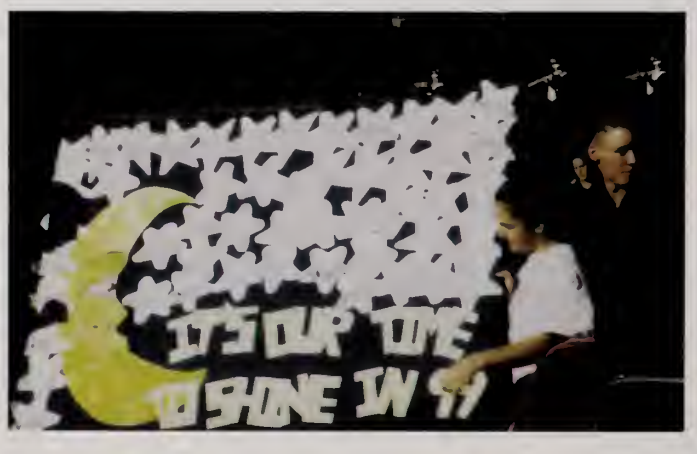

Curtis Davco

Renee Deane
"Little One/Shorty" 6-22-79 — Mom & Dad, Rachel, Paul, Liz, Mocha, I love you guys. I did it! Courtney, Jenn, Buff, Amy, Nikki, April, Melanie, Lisa, Shannon, Jeanna, Sullivan, Dan Bate, Casna; I'll miss you all. Back in the days with Sabrina in Norwell. Mike, thanks for being there for me, I love you always and forever. "Only one plan, rise to the top."

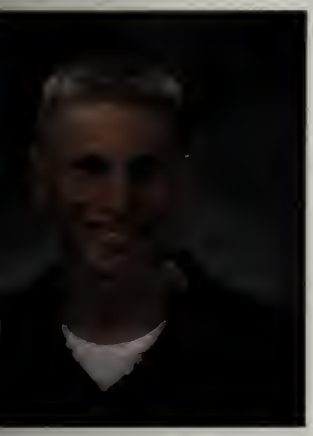

Francis L. DiBlasi
"Whittie" 8/19/81 — Mom, Dad, Mike and Steve, I love you all very much, thanks for being there when I needed you. T-Bone, Dube, Prasell, Robbie, Seth, Shizz, Bonard, Keith, Jeff, Jay Bottary, Jay Bonin, Kwame, Miz, J.J., Marc, Tim-Dawg, Dan P., Jenn, Chico. If I forgot you, I'm sorry. I still love you. Vikki's party, how are your cousins doing? U.S. Army. "Do whatever it takes to reach your goals"

John Doherty
12/15/79 — Mom, Dad, Mary - thanks. John P., Eric F., Curtis, Joe B., Josh B., Mel, Monfils, Jen C., Samantha, Andrew B., Dan Lee. Summer School 94-98. "To go home happy you all."

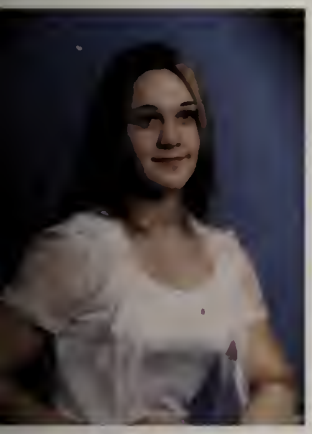

Elizabeth Anne Dubay
"Liz" 2/27/81 — Band 1,2,3,4; Cross Country 1,2; Volleyball 3,4; Academic Bowl 4. Bobby, Ed, Mom & Dad, family, Jay L., Greg O., Popeye, Chuckles, Nick C., Beave, Pat H., Mandy, KB Crew, Authorities in footwear, Shaunie, Joshie, Fe, DJ, JC, Andrea, Pattie, Tim, my class, volleyball team & coach.

Shelley Eisley
11/20/80 — Chorus 3,4. Mom, Dad, Darlene, Nana, Grandpa, Cathy, Pat, Dave: Love you all. Basketball, singing, drawing, reading, purple, black, white. "To be happy."

George Alexander Emmanuel
"Jorge" 9/5/81 — Varsity Wrestling 3, Journalism 3. Everyone I know from A to Z (excluding Q and X). Thanks to all the teachers who put up with me and the few who accepted bribes. "One man's trash is another man's treasure."

Andrea Lynn Femino
10/18/81 Chorus 1-4, Pres. 4; Musical 2-4, NHS 2-4, Sec. 4; HMC 2,3, Stu. Co, 3,4, Newspaper 3, Academic Bowl 4. Mom, Dad, Dave, Marcy, I love you with all my heart. Thank you for everything Kim, Rose, Lily, Heather, Alex, Leanne, Katelynn, Jen, Melissa, all my friends at Capachione, Teresa, Dori. The gang at Lantanas, especially Kevin. To my teachers a special thanks. Simba, Rubbermaid, Baby Doll, B.Q. Chip, Hurricane luv ya! "Believe your heart as you believe your eyes."

Christina Marie Fuentes

"Tina" 5/16/81 — Thank you for everything Mommy, Papi, Laurie, Christian, and Nanny. I love you all very much. Special Thanks to Spam, Bonnie, Dayanna, Sammy, Jeanna, Amanda, Sperri, Michelle, Shannon, Erica, Joni, Caroline, Maureen, Janaye, James, and Sean, love ya always. "Some have hopes and dreams, but I have ways and means."

Katherine Elizabeth Foley Giunta

"Katie" 8/23/81 — Executive Board 1-4. Mom, Dad, Chrissy, Mark, Geena, Jermaine, Alexus, Jasmynn: I love you all. Brian, I love you. 6/15/97 Cherl, Stacey, Katie, Maria, Nick, Rob, Angie, Jimmy, Tommy: Thanks for the memories. Freshman Year, Greenhouses, senior trip, Prom "98". "Be patient and tough; some day this pain will be useful to you."

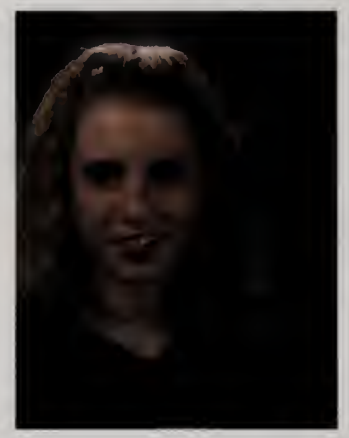

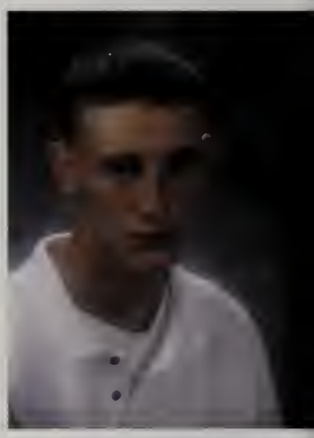

Jennifer Annette Gouveia

"Jenn" 9/24/81 — Mom & Dad, thanks for everything. Lauren, Tommy, Billy, Melissa, I love you. Scott, Danielle McClure, April, Melanie, Buff, Nikki, Courtney, Amy, Kimya, Brian, luv ya. Southie, Jappa's, neighborhood, Florida, Bob V's. "Eat, drink, and be merry, for tomorrow we die."

Jason Christopher Hagan

"JJ" 5/6/81 — Mom, Dad, Patrick, Kerri, Rob, Jay, Tom, Bonard, Shizz, Mizz, Seth, Kwame, Jeff, Cazna, Fran, Praz, Keith, Telly, Munga, Kevin, Roberto, Megga Mark, Duvall, Jay, Tom, Tim, Lou, Jen, Melanie, Medize, Mono beard, Krazie Bone. "Everything is for free and good as it can be. Come and get your soul food."

Erik H. Heffernan

4/3/81 — Class Treasurer 1-4; Academic Bowl 1-4; HMC 2-4. Much love to my Mom, Dad, Josh, Adam, Ryan, Kev, Lynch, Pat, TJ, Frank, Caroline, Michelle, Stephanie, Terence, Yunits, George, Sam, Tom, Jay, Lynch's House, Dirt Road, Lynch Mob Crew Forever, Pool House, New Years Eve in Boston, Geurnica, Stop & Shop, Brockton.

Wayne Ip

"Wayno" 1/12/81 Academic Bowl 3,4; Student Council 3. "The big advantage of a book is it's very easy to rewind, close it and you'right back in the beginning."-Jerry Seinfeld.

Jennifer Jessen

"Jen" 2/15/81 — Mom, Dad, Jess, Family, John, Jen M., Amanda-Thanks for everything! I love you all. "To live life to its fullest."

Cheryl D. Johnston

"Cherl" "Che-dog" 4/2/81 — Executive Board 1-4. Mom, Dad, and brother, Steve-Thanks and I love you. Jim, Katie, Stace, Brian, Katie, Angie and Kathrynn, Maria, Geena, Jermaine, Chrissy, Tommy, Nick, Rob, Shaun, Amy, Carol's mom, Buddy Lee, John, Joni, Carl. Greenhouses, Senior Trip.

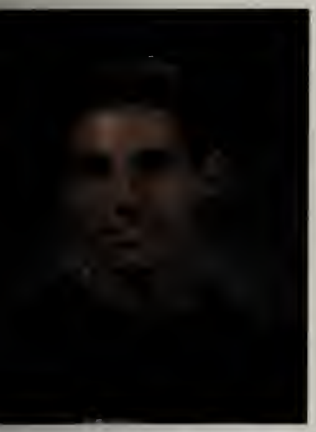

John David Kunan

"Johnny K." 10/3/80 Stu. Co. 2; V.P. 1; Env. Club 1; Cross Country 1; Newspaper 2. Dad, Mom, Rachel, Tommy-thank you all, I always know I'm loved. Heather, Alex, Friendly's and Charlie Brown, Kev, Cheryl, Stace, Katie-the turkeys and rolling down hill, Caroline, Ryan, Andrea A., everyone at Foxboro, Phil, Sara, Rouchelle, Andrew C., Bob & Debi. "The Lord God is my strength; He will make my feet like deer's feet, and He will make me walk on my high hills." Heb. 3:19

Jennifer Lauren Martin

"Jen" 6/20/81 — Academic Bowl 4; Executive Board 1, 4; Yearbook 4. Mom, Mom, Dad, Chris, Chris, Amanda, KiKi, Family-Thanks for everything! I love you all! Charlie, Kids, Jen J., Ana, Caroline, Julie, Annie, Lalama, and everyone else. Cameo, "the Dhali Llama," "Goldie Night," 7-11, Pumpkins, Homecoming, 3/23/97
"If not you, who? If not now, when?"

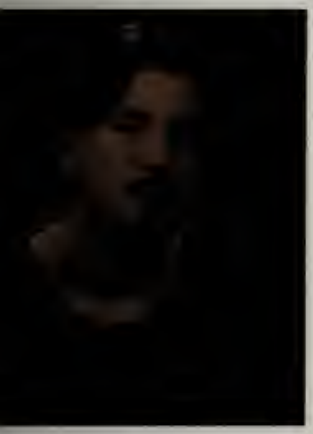

Donald W. Mather Jr.

"D.J." — Cross Country 1-3. Bob Dubay, Anthony S., Joshua, Trisha Graham, Molly Higgins, Keebler, Al, and Liz Dubay. Thanks: Mom, my grandfather, and the rest of my family. "Just another bend in the road."

Shaun James Mazerall

"Nachito" 2/8/81 — Soccer 1-4; Basketball 1-4; Stu Co 1-4; Yearbook 3,4; NHS 2-4; Executive Board 1-4; Class V.P. 2-4; Academic Bowl 4; Newspaper 4. Dad, Mom, Scott, Shadow-Love ya. Palmer, Molly, Tina Tobin, Nick, Rob, Caroline, Katie C., Cheryl, Sully, Dennis Luciani, Gloria & LoriAnn Koehn, Ross, Shannon, B. Rodgers, D. Pike, Ms. Lang. Basketball(Provincetown, OC) & soccer tourney, Greenhouses, Hamlet. "To be or not to be, that is the question."

Heather Marie McColgan

"Buff" 9/27/81 Mom, Dad, Cathy, O.J., Pat, thanks, love ya! Amy, Maria, Nicole, Courtney, April, Jenn, Melanie, Kimya, Lloyd, Annie, Stephi, Chrissy, Jillian, Planet (Amy's mom), Jenny, Alison, Bonnie, Jeanna, Renee, Kaitlin, Lisa, Jorge, Ed, Jay, Joe, Blackie, Nic's, Dave, Speedy, Tommy, Jay, Keith, Mr. Baxter. Parties, Prom '98, Basketball games, Holbrook 500, Quack, Quack! Indian Hill. "True friends stab you in the front."

April McGee

"McGee" Mom, Dad, I love you. Lloyd, Jeanna, Jenn, Amy, Renee, Courtney, Buff, Nicole, Lisa and Jorge, Kimya, Annie, Heather, David Hardy, Stephanie, Chrissy, Jillian, Derrick, Seth, Steve S., Jay Kelley, Speedy, Beavis, Jaybo, Scott and Joe, Dave, Susie, office detention, Mr. Boyce, floating, Holbrook court, the manor
"To be rich."

Melanie Jane McGrath
"Mel" 7/22/79 — Thank you Dad, stepmother, stepbrother, sister Jane, cousin and her husband, goddaughter, and the rest of my family. What's up, Kerry, Joe B., Caroline, Leslie, and everybody else. "Always do what your heart tells."

Robert John McKinnies
"Bert" 12/29/80 — Soccer 1-4; Basketball 1-4; Baseball 2-4; NHS 2-4. Mom, Dad, Charlie, Jimmy, Mary, Sandy, love you. Nick, Jen, Tim, John, Ross, Brad, Mike D., Maria, Shaun, Heather, Mr. Glynn, Katie G. & C., Cheryl, Julie. Basketball games; Provincetown, Marian. "Life's not getting any longer, and you're not getting any younger."

Alison Marie McMakin
"Al" 12/22/81 — Cheerleading 1-4. Mom, Dad, Mike & Coco: I love you, thanks for everything. Scott, thanks for always being there. I love you, 8/26/95. Maria, Dano, Buff, Nikki, Jenny, Liz, Dan G., Kathy and Fran Goldrick, Tracey, Miss Emmy, Miss Joyce, thanks for everything. The Dance Shop, Prom 97-98, camper parties. "To become a nurse, get married, and be happy."

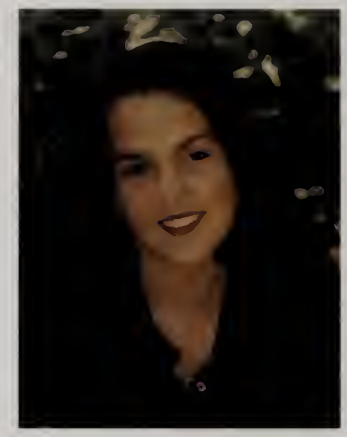

Kevin Lawrence McNamara
"The Greatest of all Time" 5/10/81 — Cross Country 2-4; Wrestling 1-4. Thanks to Shizz, Ryan; thanks for singing with me, Joni; thanks to my family; thanks for taking care of my car, Tom and Dad; thank you Mr. Baxter; thank you for just being there, Alyssa; special thanks to Ken Turner for everything. "What doesn't kill you only makes you stronger."

Kerrianne Michelle Morris
"Kerri", "Sperri" 3/3/81 Mom-I love you. Thanks for everything. Papa, Auntie Ka, Uncle Farmer, Uncle Johnny, Uncle Merl, Dad, Michael, Samantha, Jessica, Jennifer, and Cheyanne-I love you and thank you. To Shannon and Michelle-I love you guys. Thanks for being there. To Michelle, Christina, Shannon, Jeanna, Amanda, and Tyler-love ya. To Ms. Tanner-thanks for all your help and support. "The great pleasure in life is doing what people say you cannot do."

Julianne Marie Nee
"Julie" 3/9/81 — Ma, Paula, Jerry, Nana, Brendon, Christina, Erin, Joe, Jamie, Amanda, Jen, Stacey, Katie, Luke, Erin, Nicole, Lauren, Irish Friends, Parties, Proms, Europe, Montreal, New Hampshire, Blue Hills, Waston. "Never forget the pleasures in life."

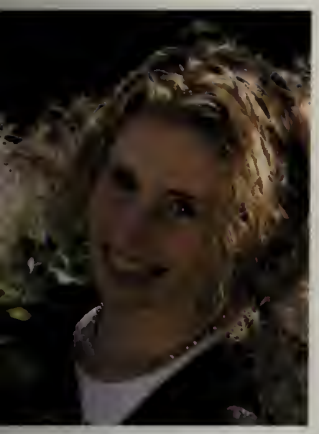

Amanda Nichols

6/6/80 — Caroline, Tom, Adam, Jay, Joni, you are all the bomb. Jim, love ya. Dad & Deb, thanks for all your love and support. Steph-love you. Love always, Mom and Julie. "The past is history, the future is mystery, today's a gift...live life with NO REGRETS."

Courtney Irene O'Keefe

"Courthead" 6/17/81 — Mom, Dad, Steph: luv ya, thanx! Nicole, April, Buff, Isha(Lisa), Charlene, Jenn, Annie, Kimya, Kim, Jay, Dewey, Lil' One, Bege, Pat, Chris, Jillian, Chrissy, Bonnie: luv ya! Parties, Prom '98 playing pens, Florida, Mario, Luigi, toadstool, keep smilin'. "There's nothing you can do about it!"

Leslie Dyanne Paredes

"Les" 8/13/82 — School Newspaper 1 year. I want to thank all my friends and family for their support and believing in me. I will never forget you. "Let your mind go and your body will follow."

Ryan P. Piotrowicz

1/15/81 — Stu. Co. 1-4, Cross Country 1-3, Newspaper 3,4, Play 1,2,4. Mom, Dad, Toria, Melanie, Adam, Caroline, I would never be who I am without you. Mrs. Tolson, Mrs. Fitzgerald, and Ms. Tanner, you've made a difference in my life. Adam H., Paul C., T.J., Eric, Stacey, Yunits, Kevin M., Bonnie, James, Kevin R., Pat, Lynch, Christina, Katie C., Tom, Shawn, Cheryl, Europe '97, Greenhouse, Paste, and those I couldn't fit. "Drop That Zero and Get With a Hero."

Nicholas Joseph Rosselli

"Nick" 11/15/80 — Soccer 1-4, Captain 4, Student Council 1-4, NHS 2-4, President 4, Yearbook Staff 3, 4. Mom, Dad, Nana, Jennifer and Suzanne: thanks for everything. Jen, Rob, Tim, Griff, Ross, Laura, Shaun, Al, Maureen, Maria, Caroline, Katie C. & G., Cheryl, Stacey, Mr. Heleen, and Dave Pike.

Bonnie Marie Schenck

"Bon" 11/23/81 — Newspaper 2-4. Mom, without you I'd be nothing. I love you. Christina, Charlene, Crystal, Erica, & Jessie, I love you guys! Thanks! Ian, Always Love Ya. Jeanna, Buff, Ryan P., Joni, Caroline, Renee, Nik S., Nic. C., Felicia, Amy, Heidi, Susan, Shawn A., Kevin(s), The Fuentes Families, Ms. Lang, Mr. Baxter, Ms. Tanner. Daddy 12/5/90 Always. "Only make a move when ya heart's in it and live the phrase sky's the limit."

Nicole Joyce Slaven

"Nikki" 12/20/87 — Cross Country 1,2. Dad & Mom, thanks for dealing with me, I love you. Jody, Kristy, David: thanks for being there, love ya, and Seth. Courtney, Buff, Amy, McGee, Jenn, Melanie: love ya. Jenny, Maria, Tommy, Terence, Danny, Lisa, Jorge, Lloyd, Kimya, Roger Larson, Mr. Baxter, Prom '98, Parties, Florida, Basketball games, Life, Holbrook 500. "Life can only be understood backwards, but it must be lived forwards."

Maria Ann Spicuzza

10/17/81 — Soccer 1-4, Cheerleading 1-4, Softball 1, 3, Executive Board 1-4. Mom, Dad, Chrisine, Noni, & Gram — thanks, I love you guys. Dan: thanks for everything; I love you. Buff, Kate, Alison, Cheryl, Jen, Nicole(s), Andrea, Liz, Stacey, Katie G. & C., Caroline, Dan Lee, Nick, Ron, Shaun, The Austrinos, Prom '98. "Smiles are free, don't save them."

Michael Stawowy

"Mike" 1/14/81 — Varsity Footbal 9-12, Varsity Baseball 11-12, Varsity Basketball 12, Varsity Wrestling 9. I would like to thank my parents and my teachers for getting me through high school.

Amy L. Stone

"Yami", "Pearl-ee" — Mom, Dad, Nicole, I love you guys! Buff, April, Nicole, Ann, Lloyd, Courtney, Jenn, Kimya, Melanie, Speedy, Jay, Ed, Alison, Dave, love ya! "Come down," Bush, "Quack, quack," "Floating," "Holbrook 500," Prom '98.
"Happiness is a journey, not a destination." "Live for the moment."

Nikolas R. Sullivan

"Casanova" 9/4/79 — Football 1,2. Mom, Dad: thanks for everything, I love you guys. Shellie, Kendra: thanks for everything, I owe you guys. James, Brittany: love you guys, thanks. Felicia, I love you; you're so special in my life 4/5/97. Thanks for everything. Rob, Matt, Kevin, James, My Dogs. Raymond Hersey, Rest in Peace. Bonnie, Buff, Ms. Lang, Mrs. Tolson and Mr. Baxter: thanks for everything. "Where my Doggs at?"

Joni Lynn Yaras

"Yoni", "Noni" 2/16/81 — Theatre 3. Mom, Dad, Amy, Millie, Thanks; Katie & Devon, sorry about the rotary; Robbie, Stephanie, Caroline, Christina. Singing with Kevin, John, Stacey, Cheryl, Bonnie, Ray, Mike(s), Brett I love you guys. "An image is one thing, a human being is another. It's very hard to live up to an image."

THANK YOU MS. MORIARTY

We, the class of 1999, wish to express our sincere gratitude to Ms. Marybeth Moriarty. As our class advisor, you have helped us grow and develop into confident young adults prepared to enter the next stage of our lives. Your bright smile has cheered us up for the past four years.

Not only have you been a mentor, but you have also been our friend. Your love
and guidance have gotten us through good times and bad. We have you to thank for a great senior trip to Florida, just one of the many good times. We have learned so much from you, and we hope you have learned something from us.

With your leadership, commitment, and encouragement, you have instilled in us the values needed to survive in this world. We thank you for always being there. We will never forget all the great things you have done for us.

With all our love,
The Class of 1999

Juniors Busy During Important Year

Executive Board Diligently Plans Spring Prom

Class Officers

Stephanie Lynes, President
Samantha Sumner, Vice President
Elizabeth Graham, Treasurer
Beth Mastrogiacomo, Secretary

In preparation of the Junior-Senior Prom, the junior class, advised by Mrs. Stacy Kaplan, kept themselves busy planning, fundraising, and finding dates for the prom. The prom went off without a hitch on April 9 at the Saphire Manor in Sharon.

Vice President Beth Mastrogiacomo and Treasurer Liz Graham take time out for a smile.

Colleen Ahern
Paul Bachofner
Raebelle Benjamin
Robert Bonin
Jason Bottary

Paul Brennan
Brynne Butterfield
Richard Carney
Nicole Cavagnaro
Andrea Cianfarini

Victoria Coury
Ryan Curran
Teresa Curreri
Jeffery Curtis
Michelle D'Angelo

Nicole Daly
Jill DaSilva
Jackie DeBurgo
Kenneth Dickson
Stephen DuQuette

Thomas Federico
Barry Fradkin
Michael Gleba
Daniel Goldrick
Thomas Gouveia

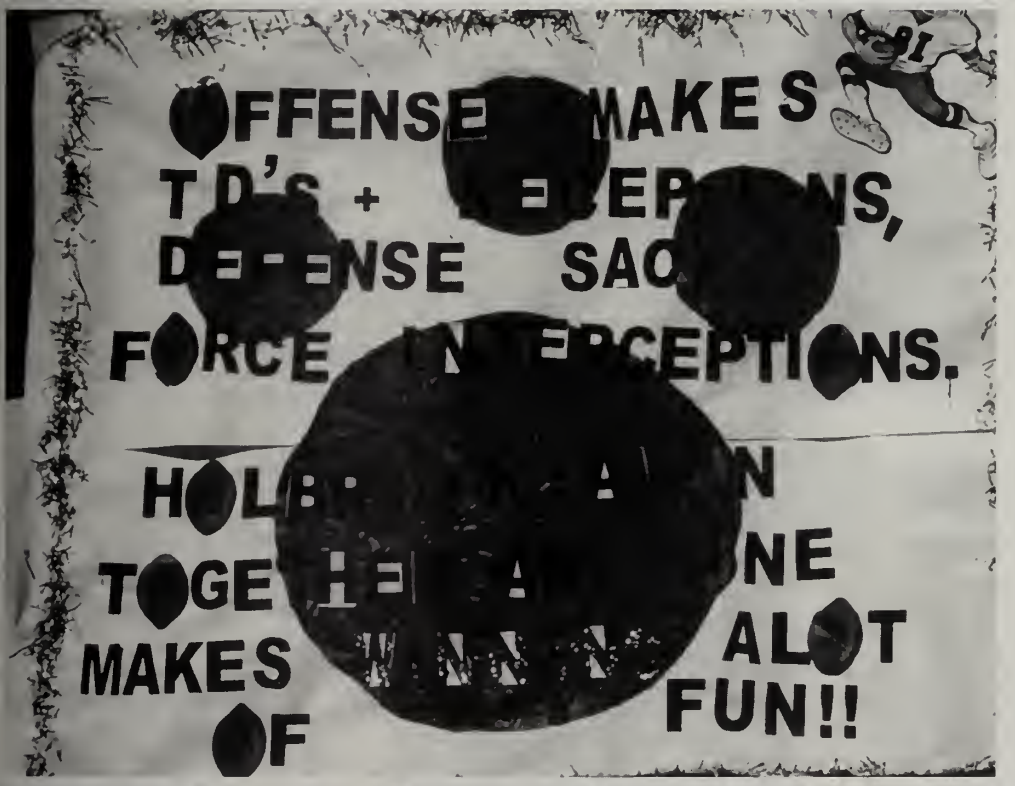

Check out the Class of 2000's Banner!

Elizabeth Graham
Jason Hair
Kaitlin Hartigan
Nicole Higuera
Adam Holbrook

Erica Horgan
Ryan Kershner
William Kulas
Daniel Lee
Janelle Lee

Joanna Lee
Melanie Lloyd
Stephanie Lynes
Beth Mastrogiacomo
Daniel Monahan

Nicole Monteiro
Jeffrey Mullins
Jennifer Nicholson
Tanya O'Toole
Heather Petitpas

John Poirier
Derek Powers
Kevin Richard
Stephen Spadorcia
Alexandra Stigas

Samantha Sumner
Mark Teixiera
Matthew Teixiera
Kwame Tull
Felicia Vargas

Michael Watson
Melissa Whitney
Jennifer Yerkes
Michael Yunits

Mr. Heleen prepares to start "makin' copies!"

Beth M. emerges startled from class.
Jennifer Yerkes hustles downfield for the Bulldogs.
Mrs. Kaplan smiles after setting the prom's date.

Cheerleaders prepare for their halftime performance.
Jen Nicholson goes for the point.
Students enjoy some fun at the pep rally.

Sophomores Building the Future

Homecoming Banner Wins Contest

Class Officers:

Maureen Lewis, President
Kristina Piccirilli, Vice President
Kaitlyn Paris, Treasurer
Jeanette Warner, Secretary

The sophomore class was victorious in the banner contest for the Homcoming game, under the leadership of Mr. John Goniatis. The class sponsored a successful fall dance, took part in penny wars, and sold candy every day after school.

The Winning Banner

Richard Acker
Kelly Bain
Dianna Bell
Erin Breen
Mark Bryant

Mark Burke
Joseph Callahan
Crystal Cameron
Patrick Campbell
Nicholas Carew

Nicholas Chalupa
Felix Chan
Richard Chiasson
Amy Chisolm
William Condon

Gerald Connolly
Charlene Craig
Meghan Culhane
Joseph DeGrazia

Keith Disharoom
Joseph Dorant
Shannon Doyle
Nicholas Durfee

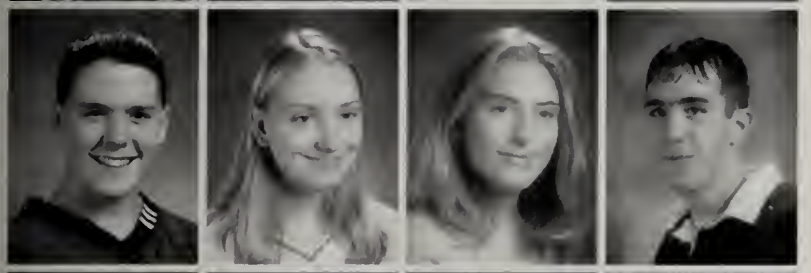

Timothy Farrell
Cara Fitting
Lauren Fuentes
Terence Gallagher

Frederick Gerstenecker
April Golden
James Goldrick
Kathy Green

Jessica Hammond
Jonathan Hart
Michael Hobbs
Jessica Jessen

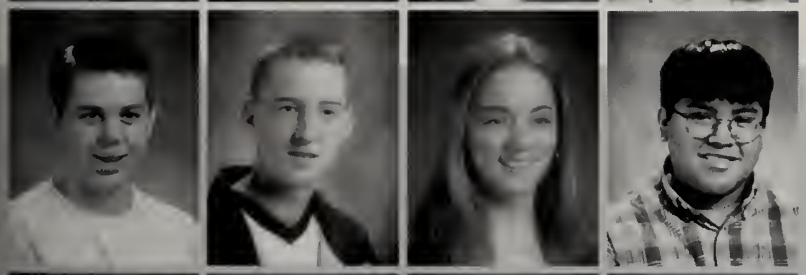

Gregory Jordan
Justin Kirkpatrick
Shannon Knowles
Josh Knowlton

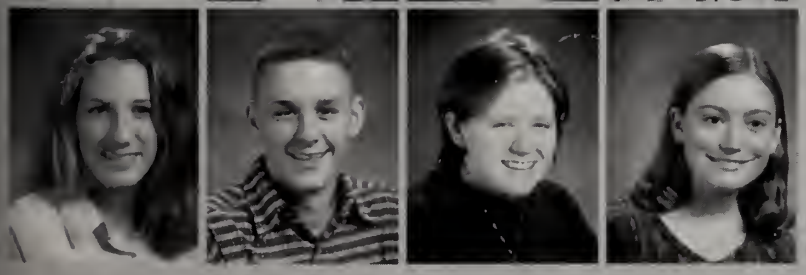

Maureen Lewis
Brian McCauley
Elizabeth MacNeil
Jessica McCormick

Christopher McKeen
Mary McKinnies
Meaghan McNeely
Courtney Meir

Jennifer Mila
Jennifer Miller
Sarah Morgan
Ryan Myers

Meghan Neil
Nicholas Pace
Katlyn Paris
Sara Pecce

Julie Pelrine
Kristina Piccirilli
Heidi Prisco
Joshua Reyes

Christian Rhodehamel
Elizabeth Scully
Brian Smolack
Michael Spadorcia

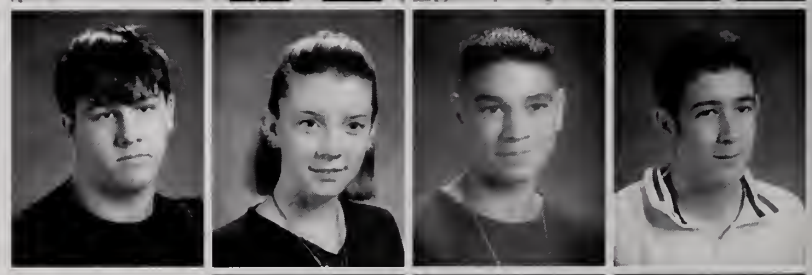

Russell Stapen
Jennifer Sterling
Kaitlyn Stewart

Corinne Sullivan
James Sullivan
Jessica Sumner

Jamaye Taylor
Jennifer Teixeira
Matthew Thompson
Lindsey Tucker

Jeanette Warner
Jeannine Wesa
Jeffrey Wingo
David Winslow

Rita Yarnold
Jacqueline Yunits

Brian McCauley gets a mouthful at the pep rally.

Lauren Fuentes runs downfield after the ball.

Jen Sterling performs a stirring rendition of the National Anthem.

Nick Carew hangs on for dear life after attempting a dunk.

Freshmen Join Ranks of High School

"Now I can go to my locker on every passing!"

Class Officers:

Edward Paris, President
Lindsey Hogan, Vice President
Drew Lowe, Treasurer
Madeline Shedno, Secretary

The Class of 2002 is advised by first-year teacher, Ms. Kristie Conners. The class created a Mickey and Goofy banner for Homecoming. They were also busy participating in some fundraising, including the sale of Christmas stockings.

Homecoming Banner
Do you have the spirit?

Andrew Baker
Robert Baker
Christopher Bate
Aaron Bates
Danielle Belanger

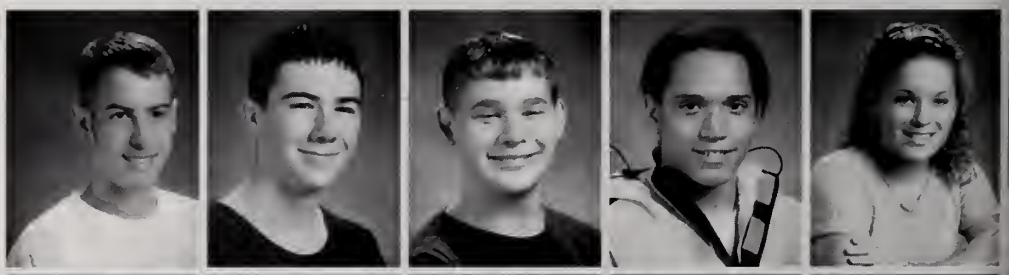

Danielle Benjamin
Lynn Berry
Kelly Bonnar
James Bouchard
Jamie Brodbeck

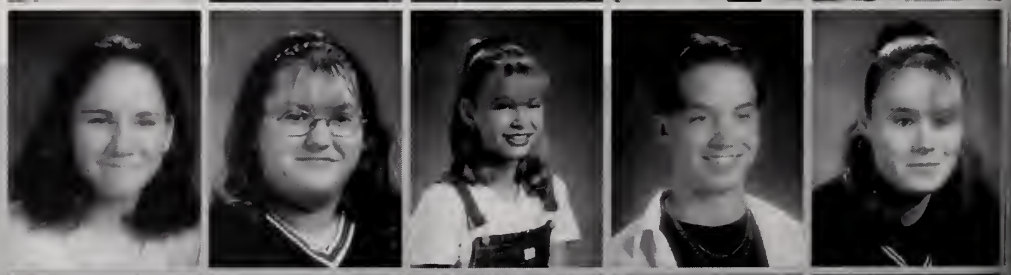

Frederick Brown
Michael Burke
Eric Campbell
Shannon Carter
Paul Cavagnaro

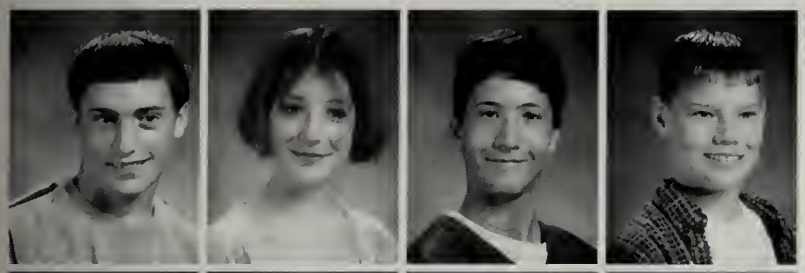

Steve Civitarese
Kristen Costarelli
Joseph Curreri
Anthony Davidson

Gina DeGrazia
James Denning
Isabelle Dessources
Amy Elliot

Julie Erickson
Brian Fay
David Femino
Craig Fisher

Ryan Fitzpatrick
Caitlin Flanagan
Matthew Foley
Christian Fuentes

Ned Fuentes
Lisa Gangemi
Courtney Gauthier
Christine Giunta

Traci Glen
Kimberly Goodwin
Jamie-Lee Guarino
Kerrie Hagan

Chelsea Hodnett
Lindsay Hogan
Jennifer Hubbard
Leah Hurvitz

Edith Icaza
Adam Janus
Andrew Janus
Shannon Kapson

Joseph Killion
Craig Lodge
Andrew Lowe
Cynthia Luyo

Colin Mackie
Gordie Martin
Stephan McKinney
Jill McKinnon

Brian McNally
Tonya Moniz
James Montgomery
Sandra Morgan

Jane Morgen
Heather Morley
Christine Nelson
Stephanie Nicholson

Stephanie O'Keefe
Frank Olivos
Frank O'Toole
Edward Paris

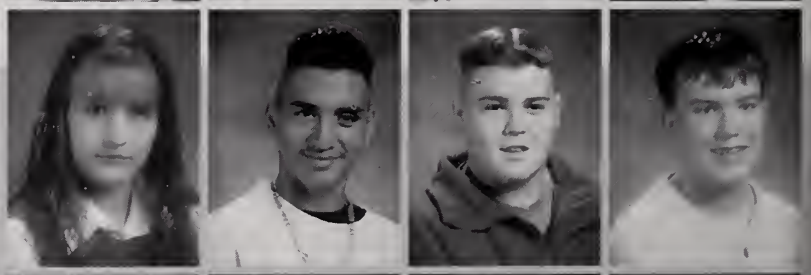

Brandon Parker
Joseph Picardi
Kenneth Pollock
Jason Pukt

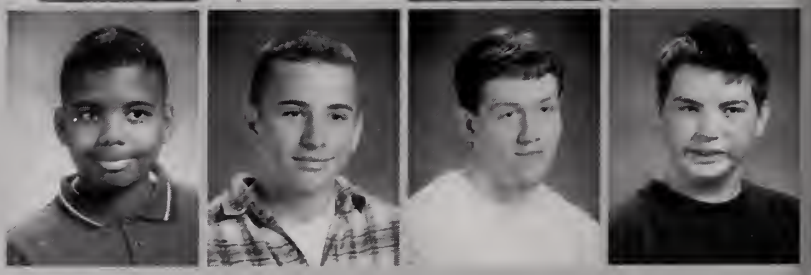

Robert Purtle
Shawn Riley
Bret Rouse
John Shea

Madeline Shedno
Derek Smith
Jennifer Smolack
David Sullivan

Elizabeth Sumner
Jillian Waldron
William Werra
Tiffany Whynot

Eric Winders
Susan Winslow
Justin Yao
Danielle Younie

Christian Fuentes looks to make a goal.

Eighth Grade Has Personality

"Why can't we pass with the older kids?"

Class Officers:

Michael Eshner, President
Danielle Piccirilli, Vice President
Kathleen Jacob, Treasurer
Cynthia Riendeau, Secretary

The Student Council and the National Honor Society members advise the Class of 2003. The class participated in the banner contest for Homecoming. They also made crafts for the craft fair and helped with the magazine drive.

Eighth grade shows concentration in class.

Marcus Adams
Amanda Albrecht
Lauralynn Aldoupolis
Richard Amicangelo
Ryan Austin

Elizabeth Ayers
Andrew Baird
Nicholas Baker
Garcell Beauduy
Ashley Beliveau

Matthew Berg
Timothy Blake
Joseph Bova
Michelle Broadbeck
Demarsha Brown

Ryan Burke
Paul Calabrese
Kevin Callahan
Kristan Campbell
Angela Cardillo

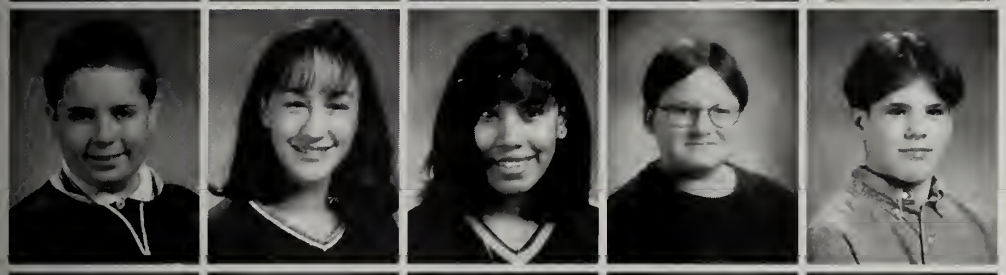

David Caruso
Tara Cianfarini
Meaghan Coffey
Jeremy Conley
Robert Connolly

Melissa Coombs
Aaron Dansky
Jarrod Dansky
John Davis
Elizabeth Deane

Allison Decker
Justin Delaney
Derek Demilt
Anthony Delonga
Mary Doherty

Helio Duarte
Kerrie Duc
Philip Emmanuel
Michael Eshner
Brian Faherty

Deidra Feely
Sarah Fitzgerald
Sean Fitzgerald
Colin Foley
Kathleen Gainey

Charles George
Rose Gerstenecker
Christina Gillietti
Lino Giovanetti
Joan Glass

Kaitlynd Grasso
Joseph Hammond
Sarah Hampe
Alesha Harris
Christopher Hebb

Ryan Hogan
Rachel Hoyte
Amanda Inglis
Michaela Jackson
Kathleen Jacob

Rita Johnson
Dominique Jones
Steven Jordan
Heather Kapson
Cori Kennedy

Kristian Lee
Jahna Luscap
Brian Lutz
Ryan McCallum
James Mahoney

Stephanie Mahoney
Demo Maniatis
Lia Maniatis
Phil Manuel
Laura Marcmisio

Katherine McCarron
Michael Monahan
Mike Morris
Kathleen Mulry
Sean O'Brien

Ashley O'Connor
Nicole O'Neil
Jennifer Oakley
Richard Oakley
Christopher Parker

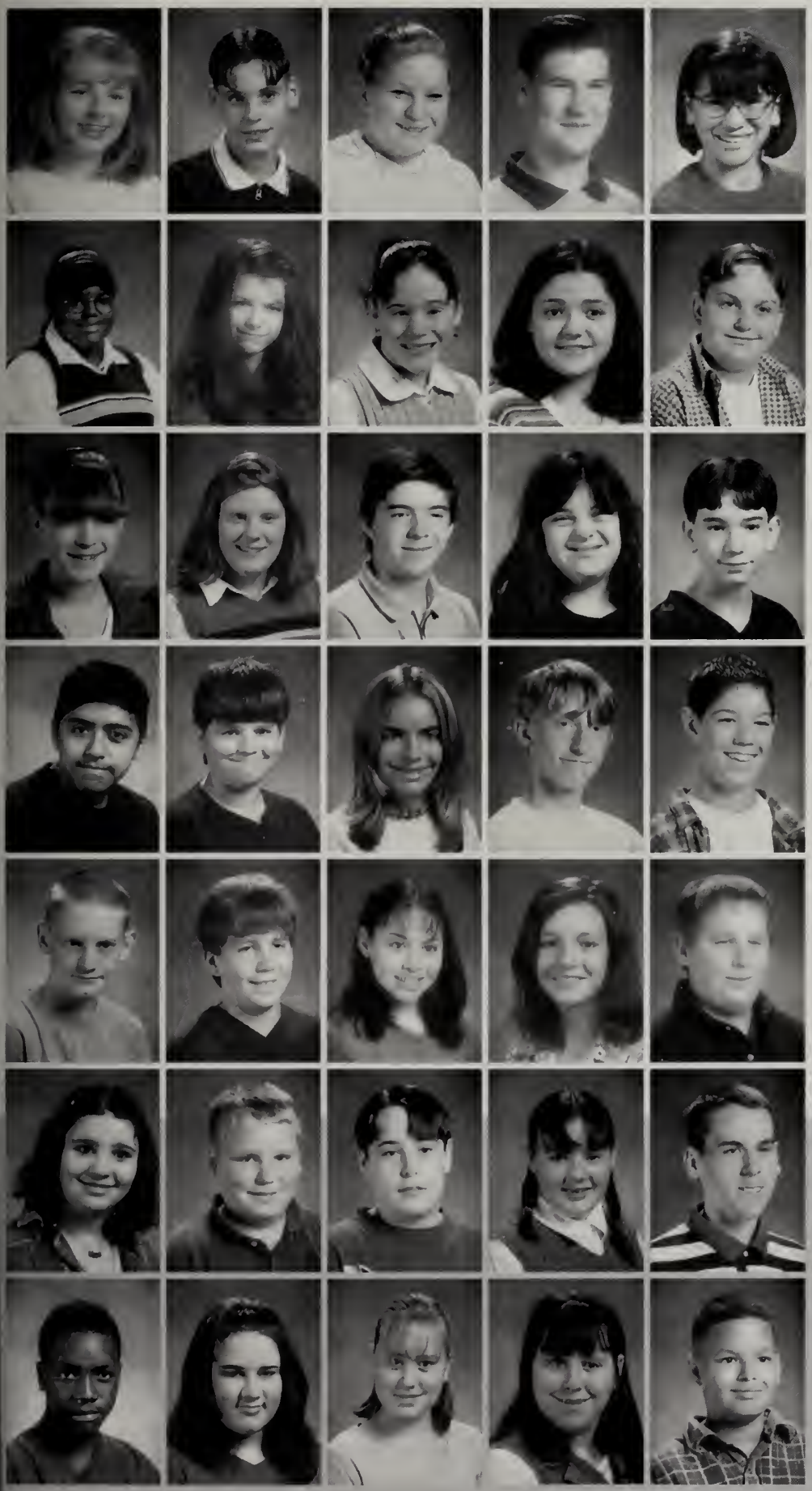

Meredith Parrish
Curtis Perry
Rebecca Perry
Eric Petitpas
Daniella Piccirilli

Sabrina Pitts
Danielle Pollock
Samantha Powers
Christine Prisco
Matthew Ransom

Ashley Richard
Cynthia Riendeau
Joseph Riendeau
Jessica Ronca
James Rossborough

Alex Ruaxlez
Joseph Salvucci
Shauna Silvia
Sean Smyth
Daniel Sterling

Joshua Stevens
Matthew Stewart
Maria Sullivan
Jessica Townsend
Eric Trenouth

Morgan Vayda
Robert Wallace
John Walsh
Meaghan Walsh
Jeff Wesa

Phil Wilkerson
Amanda Wince
Janelle Wince
Holly Wisneski
Pierre Zayas

Welcome to the Junior-Senior High!

"No, there isn't a third floor, or a pool!"

Class Officers:

Ashley Turner, President
Christine Regal, Vice President
Patrick Fay, Treasurer
Nicole Mastrogiacomo, Secretary

The Student Council and the National Honor Society members are the advisors for the Class of 2004. The class created a banner for Homecoming, participated in the craft fair, and sold magazines.

Amy Breen and Ashley Turner boot it up for the lady Bulldogs.

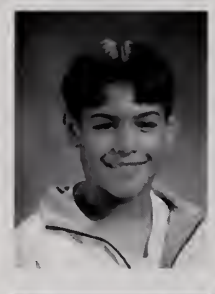

Brian Abbott

Jason Andrews
Jared Assmus
Lynne Barry
Stephanie Belanger
Michelle Benjamin

Cheyanne Bethune
Paul Black
Kyle Bowers
Amy Breen
Cara Butterfield

Joseph Campbell
Taryn Carpenter
Diseanna Carroll
Kimberly Cassidy
Stephen Cavagnaro

Robert Chiasson
Joseph Chalupa
Haley Comerford
Patrice Comerford
Chris Connolly

Jamie Connolly
Michael Costa
Nicole Curran
Kaeleigh Currie
Randy Dailey

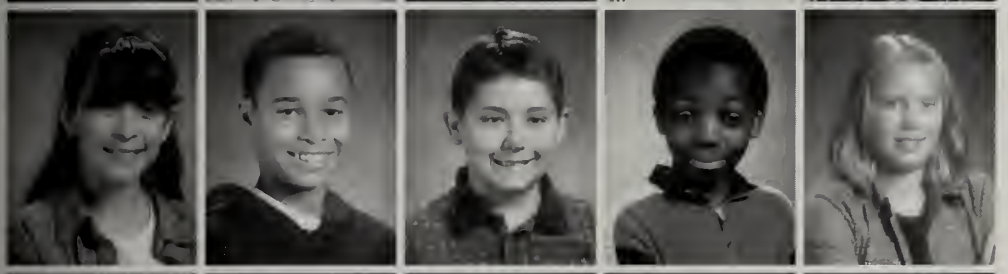

Andrea Davis
Chase Davis
Richard Derusha
Marvin Dessources
Sarah Digirolamo

Joseph Doherty
Matthew Donovan
Melissa Doolin
Alyssa Fabrizio
Robert Faherty

Patrick Fay
Angela Federico
Amanda Ferreira
Robert Ford
David Freitas

Kenneth Fuentes
Sean Gavin
Peter George
Robert Goodwin
Samuel Grandison

Samantha Green
Ashley Grover
Sean Hampe
Michael Hathaway
Eric Helfer

Jamie Henderson
Andrew Holbrook
Seth Horgan
Daniel Hurney
Jennifer Ioli

Irana Islam
Theodore Johnson
James Jones
Katelin Kenerson
Sarah Kennedy

Edward Kernan
James Killion
Linda Kizelewicz
Tiara LaCosta
Michael Langone

Akeem Lashley
Hollie Ledoux
Jaclyn Lemire
Frank Letendre
Andrew Loughmiller

Jennifer Lowe
Danielle Lynch
Danielle Macauley
Jessica MacNeil
Jonathan Madden

Lynne-Marie Mahoney
Michael Mahoney
Nicole Mastrogiacomo
Ashley McCluskey
Daniel McElroy

Cassandra McKay
Kerry McLaughlin
Kelly Mogan
Daniel Mulry
April Nelson

James Nelson
Lianne O'Neill
Shawn O'Neill
Julie Pace

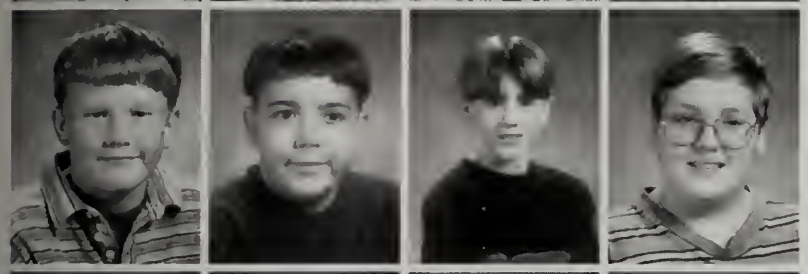

Justin Parker
Eric Parrish
Michael Parrish
Craig Powers

Iman Rastegari
Christine Regal
Renaldo Remy
Janice Reyes

Bryan Riendeau
Lou Ronca
Kimberly Ross
Anna Rothwell

Lauren Rouse
Ashley Santagata
Melissa Sarofeen
Kevin Saunders

Jennifer Scioscia
Meghan Scully
Erin Seely
Kady Shea

Andrea Smith
Thomas Struhs
Shawn Stuart
Ashley Sumner

David Thomas
Robert Tinkham
Ashley Turner
John Vandermaelen

Jennifer Veneau
Taryn West
Robert Wood
Kristen Wysocki

Not Pictured:
Matt Riordan, Grade 7
Edward Morgan, Grade 8
Samantha Turner, Grade 8
Brian Black, Grade 9
Matthew Bobbitt, Grade 9
Anthony Casna, Grade 9
Rochelle Kneller, Grade 9
Seth Curto, Grade 11
Caesar Duarte, Grade 11
Richard Heiek, Grade 11
David Litz, Grade 11

Thomas Struhs kicks one home for the Bulldogs.

The Class of 2004 displays its Homecoming Banner.

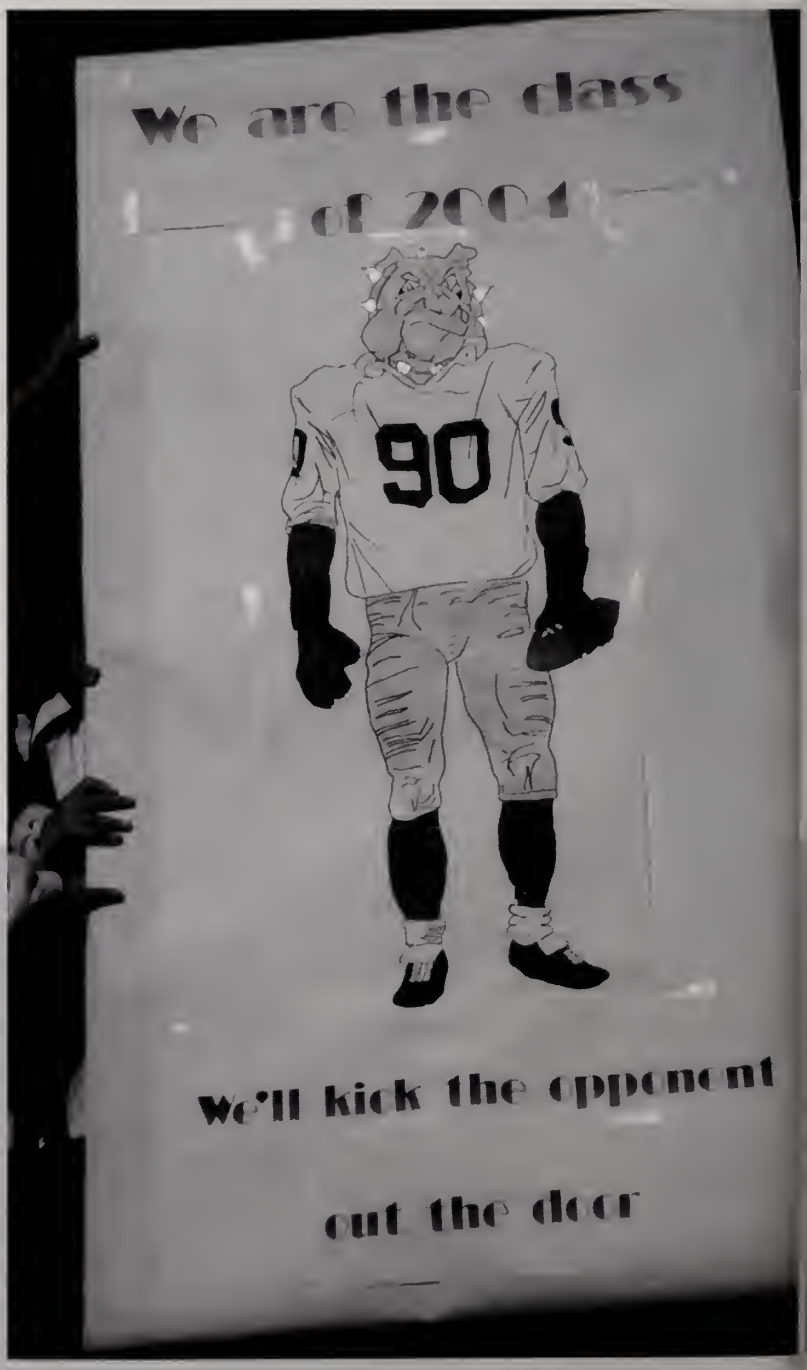

Scenes Around School

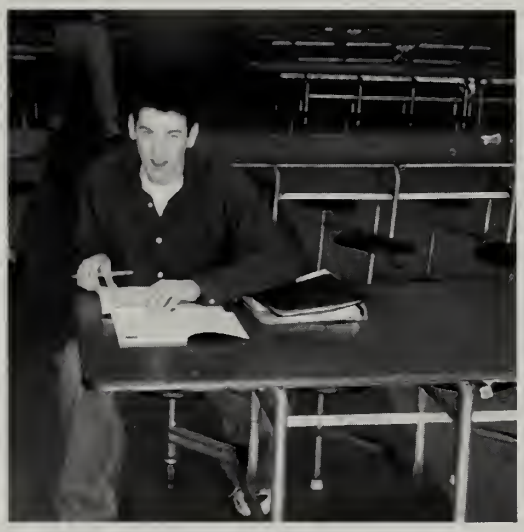

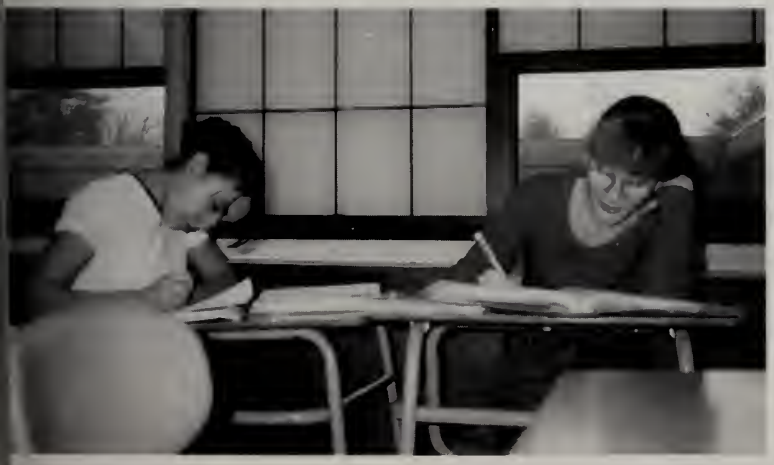

Class Officers

Grade 11
Liz Graham, Treasurer, Beth Mastrogiacomo, Vice-President, Stephanie Lynes, President, and Samantha Sumner, Secretary.

Grade 10
Kaitlin Paris, Treasurer, Kristina Piccirilli, Secretary, Jeanett Warner, Vice-President, and Maureen Lewis, President.

Grade 9
Andrew Lowe, Treasurer, Madeline Shedno, Secretary, Lindsay Hogan, Vice-President, and Edward Paris, President.

Grade 8
Daniella Piccirilli, President, Cindy Riendeau, Secretary, and Michael Eshner, Vice-President.

Grade 7
Kristin Regal, Vice-President, Pat Fay, Treasurer, Nicole Mastrogiacomo, Secretary, and Ashley Turner, President.

Student Life

SENIOR SUPERLATIVES

Most Likely to Win an Academy Award

Joni Yaras
Ryan Piotrowicz

Class Clowns

Jenn Gouveia, Nic Casna
Joni Yaras

Nicest Eyes

Shaun Mazerall
Renee Deane

Class Flirts

Jeanna Buccini
Fran DiBlasi

Most Likely to Succeed

Stacey Berge
Nick Rossell

Done Most for Class

Stacey Berger
Shaun Mazerall

Most Athletic

Stacey Berger
Rob McKinnies

Most Artistic

Andrea Abbott
George Emmanuel

Nicest Smile

Caroline Clements
Fran DiBlasi

Best Male Friends Nick Rosselli, Rob McKinnies

Best Female Friends Jen Martin, Amanda Balcius

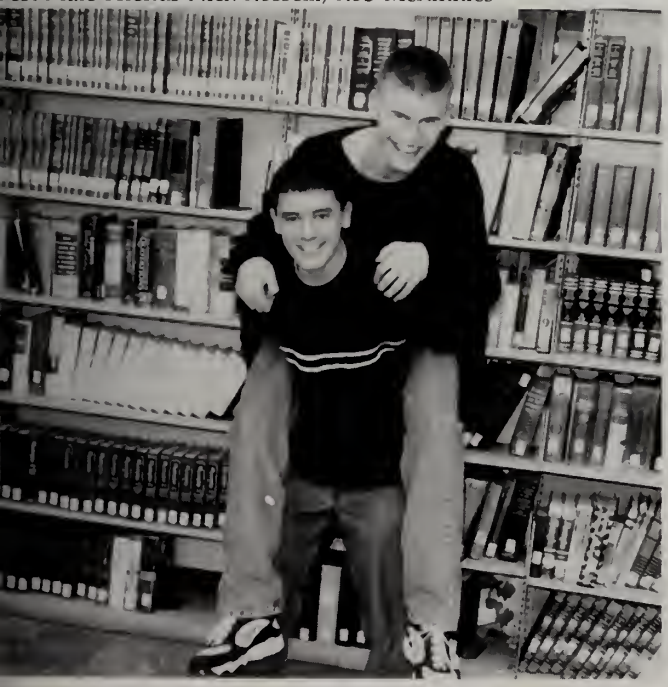

Biggest Complainer
Jen Martin
Nic Casna

Most Talkative
Jenn Gouveia
Nic Casna

Most likely to be seen on Broadway

Andrea Femino
Ryan Piotrowicz

Best Dressed

John Kunan
Nicole Slaven

Class Angels

Andrea Femino
John Kunan

Class Favorites

Food: Pizza
Restaurant: Bickford's
Radio Station: Jamn 94.5
Song: Just a Friend - Bismark
Male Vocalist: Yanni
Female Vocalist: Lil' Kim
TV Show: The Simpsons
Sport: Basketball
Actor: John Travolta
Actress: Jennifer Love Hewitt
Subject: History
Teachers: Mr. Baxter,
Mrs. Kaplan, Ms. Lang
Bands: Wu-Tang, DMX
School Lunch: Pizza, Steak
and Cheese

Invisible Rabbit Causes A Stir

"Harvey" A Success

"Harvey" hit the stage of HJSHS on December 11 and 12, 1998. Ryan Piotrowicz, as Elwood Dowd, paraded around town with Harvey, his six foot, one inch white rabbit. His sister, Veta Louise Simmons (Joni Yaras) and niece Myrtle Mae Simmons (Beth Mastrogiacomo) tried frantically to put Elwood into solitary confinement, so that they might live in peace. After two hours of psychiatric mayhem, Doctor Lyman Anderson (Paul Brennan) and Ms. Kelly (Jen Sterling) finally sorted things out.

Clockwise from top left: Elwood looks up to his friend Harvey.

Veta Simmons explains her plight to Nurse Kelly.

Elwood tells Ms. Chauvenet about his imaginary friend, Harvey.

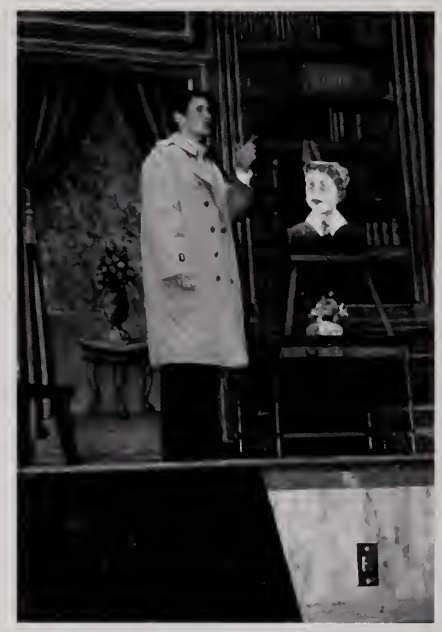

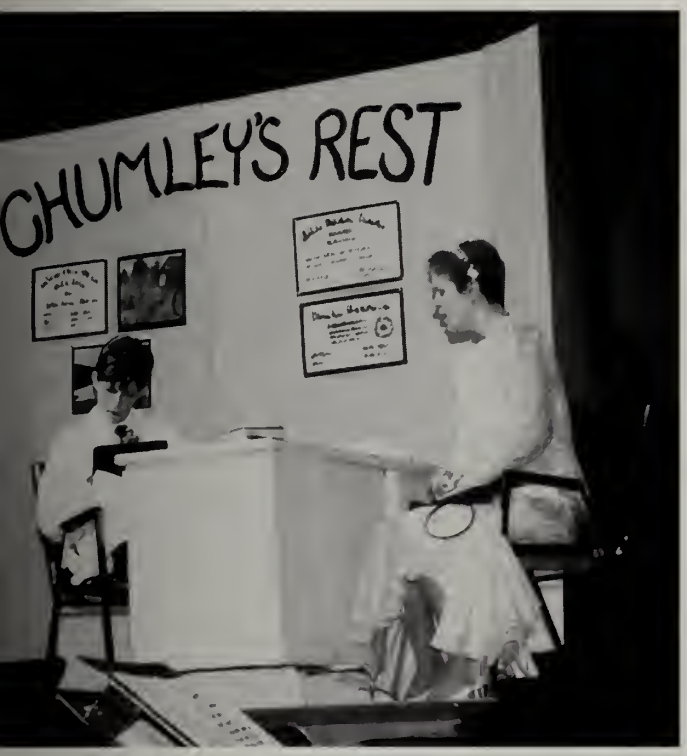

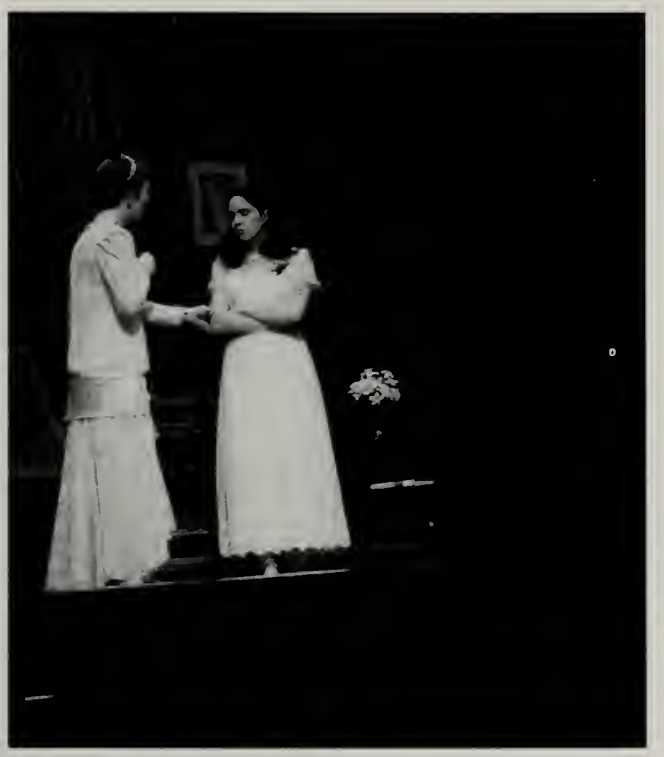

Clockwise from top left:
Dr. Sanderson anylyzes Veta's problem.

Veta attempts to console Myrtle Mae.

Mrs. Chauvenet reacts strongly to Veta about Elwood's behavior.

Director: Mr. George Sullivan
Cast:
Paul Brennan - Dr. Sanderson
Joanna Lee - Ms. Chauvenet
Beth Mastrogiacomo - Myrtle Mae Simmons
Ryan Piotrowicz - Elwood P. Dowd
Jen Sterling - Nurse Kelly
Joni Yaras - Veta Simmons

Fall Sports Pep Rally

The student body gathered in the school gym for this year's Fall Sports Pep Rally, sponsored by the Student Council. To start things off, everyone participated in a cheering contest, followed by the HHS cheerleaders and the popular "Rock Steady" cheer. Next were a variety of activities for the athletes. The boys' soccer team annihilated the girls' team in a game of old school "Name That Tune," and the girls' volleyball team was wrapped in toilet paper. To end the rally, the football team, paired with volunteers from the stands, participated in "Drop-the-Chocolate-Covered- Marshmallow-Into-The Player's-Mouth." Fun was had by all.

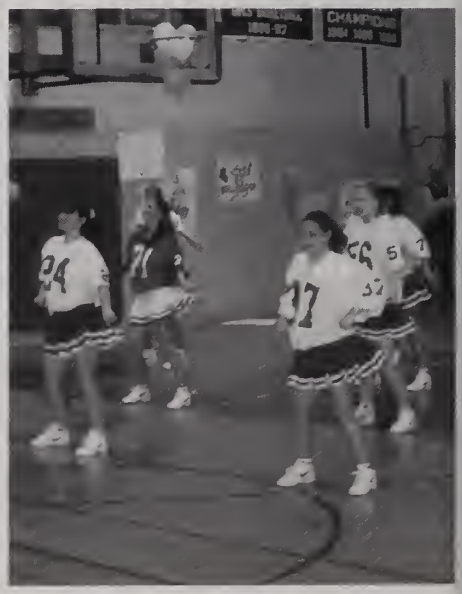

Clockwise from top right:
Mr. Baxter praises another season!
Rich Carney enjoys his chocolate syrup.
The cheerleaders demonstrate their spirit .
The crowd roars.
Girls and boys soccer teams try to "Name That Tune."

Halloween Dress-Up Day Shows "Spirit"

On Friday, October 30, 1998, the Holbrook Junior/Senior High School was transformed into a haunted house. The halls were filled with creatures of all shapes and sizes. From gruesome looking monsters to our very own Minnie Mouse, the students were finally able to show their true spirit of Halloween. The preschool students, who were also dressed in their scariest attire, paraded the school to give unexpected Halloween frights.

Clockwise from top left:
Here is one of Holbrook's ugliest bachelors.

Miss Rogers, dressed as Dorothy, smiles as the tiger roars.

Sarah Morgan and Charlene Craig strike a pose in their costumes.

Caroline Clements and Renee Deane make a cute couple.

Cathy Greene gives the camera her evil eye.

Clockwise from top right:

The team watches attentively from the sideline.
Homecoming King Nick Roselli and Queen Katie Callahan smile after being crowned.

Majorettes present their homecoming banner.
The band performs at half-time.
Holbrook's mascot displays school spirit in the parade.

The King & Queen are Crowned

A large crowd gathered at Holbrook's football field on a bright and sunny October 24 to cheer on the Bulldogs against Hudson Catholic. One highlight of the day occurred when the homecoming court arrived in convertibles and circled the field. The court consisted of Cheryl Johnston, Nick Roselli, Caroline Clements, Shaun Mazerall, Katie Callahan, Ryan Piotrowicz, Stacey Berger, Rob McKinnies, and Maria Spicuzza. Crowned by Mrs. DelSignore, the new king Nick Rosselli and queen Katie Callahan took a victory ride around the field. The Holbrook-Avon team's easy win over Hudson Catholic was a perfect ending to a perfect day.

Clockwise from top left:
The homecoming court gathers on the field for a group photo.
The Holbrook Bulldog makes his entrance.
Cheerleaders Brynne Butterfield, Diana Bell, and Liz Graham spot Kelly Bonnar in their half-time performance.
The Class of 2001's winning banner enters the field.

"Winter Wonderland" Semi-Formal Has Great Turnout

The Winter Wonderland semi-formal took place on January 22, after a minor snow storm which caused it to be postponed. The anticipation of the students built up over the two week period, and it showed the night the semi-formal took place. Mr. Lombard wanted to teach the students how to swing dance and also showed off some of his own skills. The students were quick learners, and possibly upstaged Mr. Lombard himself. It was easy to say a good time was had by all.

Top left: Jason Hair and Jen Sterling swing dance.

Top right: Dianna Bell and Liz Scully dance with some friends.

Right: Mr. Lombard and Judi McIsaac teach the students how to swing dance.

Top left: Jen Nicholson and Eddie Paris try out their swing dancing skills.
Top right: Teresa Curreri and Paul Brennan join in on the fun.
Left: Bill Condon, April Golden, Andrew Baker, Leah Hurvitz, Jessica McCormick, and Kevin Coffey smile for the camera.

Gypsy's A Hit

Vaudeville Comes to Holbrook in 1998 Spring Musical

The cast in the Spring Musical of 1998 will agree that the show "Gypsy"was not for the timid or shy. The musical tells the story of Gypsy Rose Lee and of her mother Rose's need to have one of her children become famous.

Rose's second child, June (played by Jen Mila) was the protege. Her charm, beautiful voice, and mother's pushiness took them places fast. But June soon fled her act to elope with one of her back-up singers.

Rose created an act for her first daughter, Louise (played by Andrea Femino). The act struggled until Herbie (Adam Delorey), Louise's agent, made the mistake of booking the act in a house of burlesque. With the help of three striptease dancers (Stephanie Lynes, Joanna Lee, and Joni Yaras), Louise discovered she had a career in stripping. From one little striptease, "Gypsy Rose Lee" was created and known nationwide.

The show, performed May 5 and 6, came off beautifully with standing ovations at the close of both sold-out nights.

Mr. Sullivan - Director
Mr. Myers - Orchestra Pit Director
Mr. Herbert - Music Director
Mr. Thomas - Vocal Director

Top: Erin Breen and Heather Petipas kick up their heels in the chorus number.
Middle: Sandy Morgan and Adam Delorey listen to their stage directions.
Bottom left: Paul Brennan gives it his all singing "All I Need is the Girl" as Tulsa.
Bottom right: Joni Yaras keeps stays cool in her "Miss Electra" costume.

Left: "Tessie Tura" (Stephanie Lynes) and "Momma Rose" (Devon Brown) inspect the latest costume.
Below left: Devon Brown carefully reads her letter as "Momma Rose."
Below: "June" (Jen Mila) and "Gypsy" (Andrea Femino) perform "If Momma Was Married."

Above: Stephanie Lynes flaunts her costume as "Tessie."
Left: The "Hollywood Blondes" arrive in excitement at the burlesque house.

Students Kick Up Their Heels at 1998 Semi-Formal

The 1998 Semi-Formal was held last March at the Knights of Columbus Hall. It was a fun night of dancing for all who attended. Despite one minor setback, a fire alarm, the rest of the night went on without a hitch.

Fun and friendship prevailed at this great dance party. No face was without a smile, and everyone kept busy dancing. Great times are remembered, and anyone can tell you that the '98 Semi was a night to remember.

Clockwise from top left:
Diana Bell, Erin Breen, and Liz Scully pause from dancing to pose for the camera.
Janelle Lee, Caroline Clements, Andrea Abbott, and Nicole Higuera are all smiles.
Jen Sterling and Jen Nicholson show off their dance moves.
Heather Petitpas and Jason Hair get together for a dance.

Upper Left: The crowd waits to return inside after the fire alarm.
Above: Andrea Cianfarini, Beth Mastrogiacomo, and Nicole Daly show off their stylish semi-formal dresses.
Left: Students enjoy dancing to "YMCA."

1998 Prom A Memorable Evening

The Junior-Senior Prom was held on May 8, 1998 at the Barker Tavern in Scituate. Planning for the prom began in early October, culminating with a great night for all who attended. The theme of the prom was "Hold on to the Night." Nicole Slaven and Ryan Piotrowicz were crowned king and queen of the prom. The princesses were Joni Yaras and Maria Spicuzza, while Nick Rosselli and Rob McKinnies were crowned princes.

The court is presented to the crowd.

Above: Joni Yaras and Nick Rosselli enjoy a dance.

Middle: The King and Queen dance the night away.

Bottom: Mrs. DelSignore crowns the court.

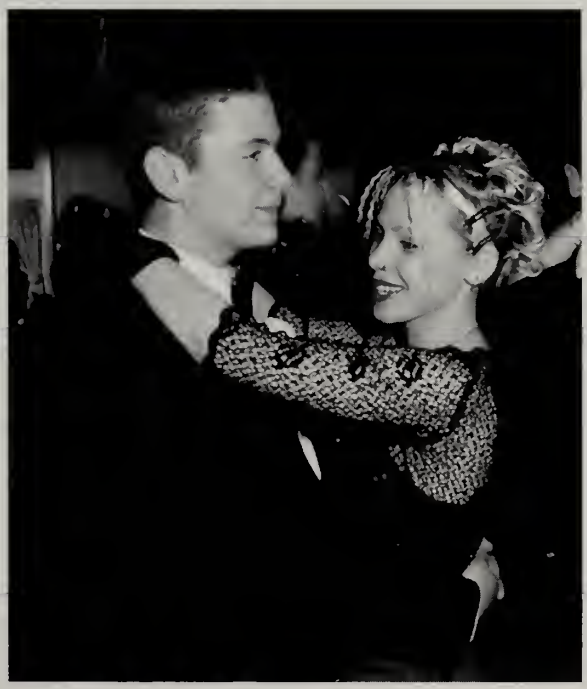

Clockwise from top left:
Andrea Femino and her date enjoy a slow dance.
Prom-goers enjoy the first dance.
Erik Heffernan and his date Michelle dance the night away.
Shaun Mazerall and Kathy Carroll smile for the camera.
Mike McKeen and Ms. Lang "get jiggy wid it."

NO PAIN GAIN

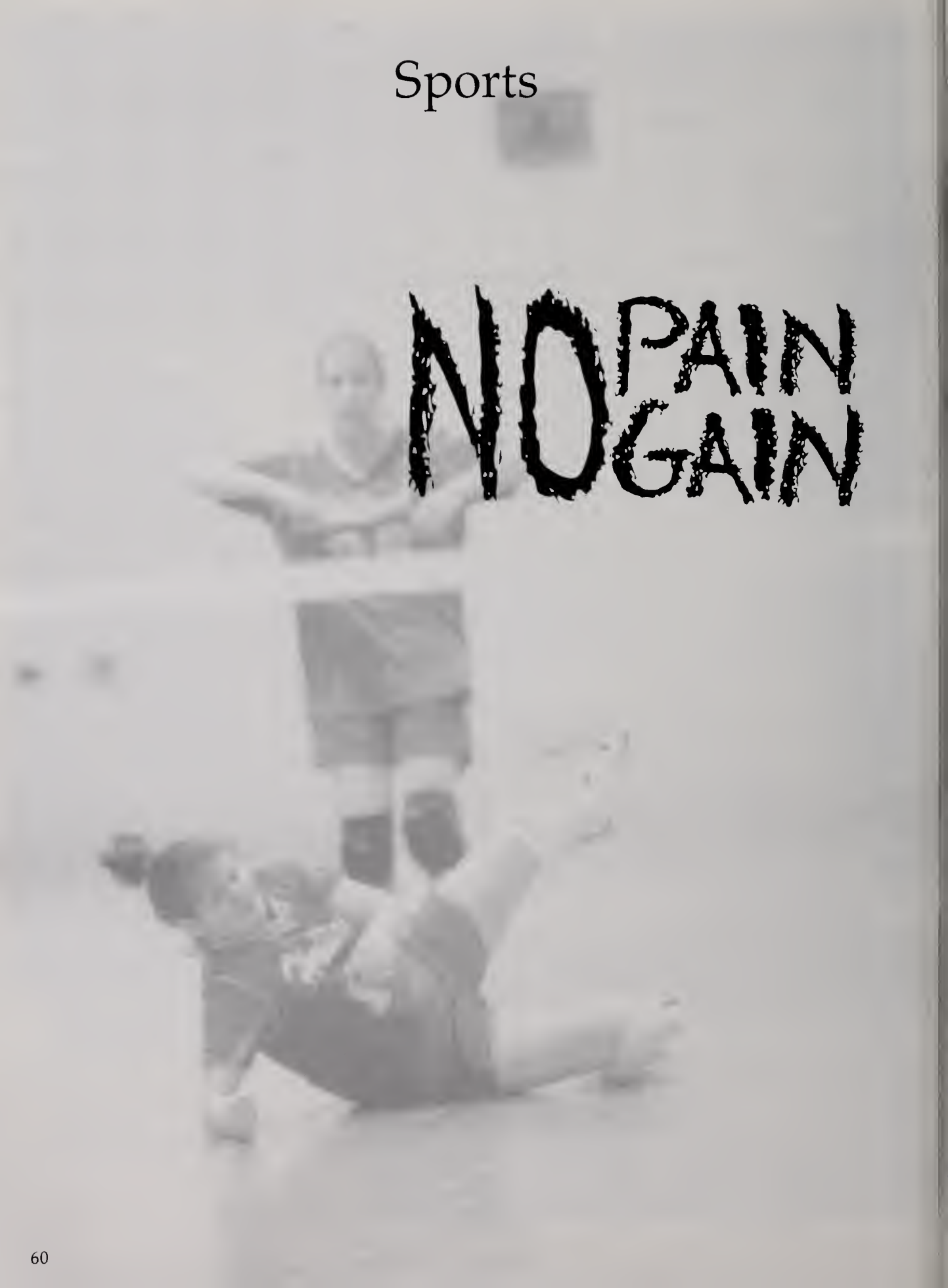

Holbrook-Avon Football Strives for Success

Weeks before the season officially started, coaches John and Tony Green had their players working out and practicing in order to get in shape. Teamed up with Avon for the third consecutive year, hopes were high. The Holbrook-Avon Football team consisted of 26 players: four seniors, twelve juniors, seven sophomores, and three freshmen. The captains for this year's Mayflower League team were Junior Mike Gleba, sophomore Ryan Myers, and sophomore Bill Currie of Avon.

The team ended the year with a record of four wins and six losses. With only four players leaving, the nucleus of the team remains, as well as hopes for a very exciting next season.

Above: The Bulldogs line up on offense and are ready for the snap.
Top left: The 1998 Holbrook-Avon Football Team.
Middle: Holbrook-Avon makes the opening kickoff.
Bottom Left: Preston Jackson of Avon runs past the cheerleaders.

Boys' Soccer Makes Tourney Again!

With an unbelievable start of 6-0-2, the boys' soccer team, coached by Sasha Knokh, seemed unstoppable. Led by three seniors, Nick Rosselli, Rob McKinnies, and Shaun Mazerall, the squad was determined to go far into the playoffs.

Unfortunately, the team was plagued by injuries and inexperience. They struggled in the first round of playoffs, losing within the last thirty seconds of the game, 1-0, to Bishop Connolly. The Bulldogs kept their winning tradition alive with an overall record of 8-6-2.

Row one: Ryan Hogan, Mike Costa, Bob Faherty, Mike Mahoney, Bob Goodwin, Dan Hurney
Row Two: TJ Struhs, Phil Emmanuel, Dave Sullivan, Dan Sterling, Chris Parker, Ricky Chiasson, Carlos Icaza
Row Three: Coach A. Sasha Knokh, Adam Janus, Nick Rosselli, Shaun Mazerall, JoeCallahan, Christian Fuentes, Jonathan Hart, Rob McKinnies, Coach Charles Foley

Top Right: TJ Struhs prepares to kick the ball down field.
Middle Left: Christian Fuentes dribbles towards the goal.
Lower Left: Rob McKinnies goes airborne for a header.
Lower Right: Nick Rosselli aggressively goes after the ball.

Future Looks Bright for Girls' Soccer

Immediately Below: Missy Coombs aggressively steals the ball.
Below Right: Lindsay Hogan and Lauren Fuentes strive to score.
Lower Left: Maria Spicuzza receives a pass.

Row 1: Sarah Digirolamo, Erin Seely, Jessica MacNeil, Amy Breen, Katie McCarron, Missy Coombs, Daniella Piccirilli, Stephanie Mahoney.
Row 2: Kim Goodwin, Ashely Turner, Kristina Piccirilli, Lindsey Hogan, Nicole Daly, Lauren Fuentes, Maureen Lewis.
Row 3: Maria Spicuzza, Jennifer Yerkes, Shauna Silvia, Erin Breen, Michaela Jackson, Courtney Meier, Liz Ayers, Coach Gordon Dillard.

When a team has only one senior, you might expect a rebuilding year with very inexperienced players. The girls' soccer team, who finished 12-7 with Coach Gordon Dillard, was an exception to the rule. From the leadership of four great captains: Maria Spicuzza, Courtney Meier, Nicole Daly and Jen Yerkes, they entered the playoffs confidently.

The girls team lost 1-0 against a tough Medfield team in the opening round. When the next season comes and they have all but one starter, things will look even brighter.

The Competitive Cross Country Team

The Cross Country team consisted of eight boys and three girls. Coached by Eric Langenthal with captains Heather Petitpas and Kevin McNamara, the squad ran competitively against all of their opponents.

Junior Heather Petitpas was fourth this year in the south sectional tournament. Kevin Coffey, who was also on the team, said, "We always ran hard, and everybody benefited because all of us became more physically fit."

Row One: Billy Kulas, Andrea Davis, Diseanna Carroll-Brown
Row Two: Dan McElroy, John Kunan, Mike Hathaway, Matt Donovan
Row Three: Kevin Coffey, Kevin McNamara, Kyle Bowers, Heather Petitpas, Coach Eric Langenthal

Left: Heather Petitpas works hard for first place.
Lower Left: Billy Kulas is alone at the top.
Lower Right: Kevin McNamara goes head to head against his opponent.

Girls' Volleyball Team Spikes Its Way to Playoffs

After many, long, hard-fought seasons, the Girls' Volleyball team, guided by first-year coach Michelle Johnson, was finally able to make the state tournament. Tri-captains Jen Nicholson, Teresa Curreri, and Andrea Abbott led their team into the playoffs with an overall record of 13-5. Unfortunately though, the team was no match for Sacred Heart in the opening round, even with league all-stars Teresa Curreri and Liz Dubay. Although they lost their first round game, the Girls' Volleyball team will be able to look back on the season and realize what an incredible accomplishment they achieved.

Top Left: Alex Stigas concentrates on her serve.
Top Right: Jill Dasilva watches as Andrea Abbott gets ready for some action.

Middle Left: Liz Dubay calls the ball.
Middle Right: Jen Nicholson anticipates the volley.

Bottom Left: Jill Dasilva watches her serve stay in bound.
Bottom Right: Jen Lowe makes a return.

Boys' Basketball Claims Unexpected Victories

For the past two years, the boys' basketball team has managed to get incredible winning records. Last season, with stars such as John Glynn and Ryan Jackson, they went out with a 15-5 record.

Bob Rodgers took his fourth season coaching in Holbrook to make it a rebuilding year. Only two members of the team, Rob McKinnies and Shaun Mazerall, had seen the court much in 1998. With a team of three seniors, no juniors, and the rest sophomores and freshmen, the outlook didn't look good.

Incredibly, the Bulldogs proved everyone wrong, finishing with a 13-7 record and qualifying for the tournament for the third straight year. This strong, young team shows great promise for future seasons.

VARSITY
Top Row: Joe Picardi, Pat Campbell, Rob McKinnies, Jeff Wingo, Gerry Connolly, and Brian Fay.
Bottom Row: Shaun Mazerall, Mike Stawowy, Joe Callahan, Nick Carew, and Richard Chiasson.

JUNIOR VARSITY
Top Row: Jarrod Dansky, Helio Duarte, Coach Jeremy Silva, Eric Campbell, Jon Hart, Matt Thompson, Willy Werra, and Ned Fuentes.
Bottom Row: Dan Sterling, Adam Janus, Andrew Lowe, and Mike Costa.

"Air Mazerall" takes a shot.

Senior Rob McKinnies looks to the basket.

Girls' Basketball Builds Future

Senior Stacey Berger goes for the lay-up.

The Lady Bulldogs played an enjoyable season. The '98-'99 winter was a rebuilding time for the team, which was comprised mostly of new and young players. Losing only one senior, Stacey Berger, the girls look forward to utilizing next year the experience and skills gained throughout the year. The girls also thank head coach, Mr. Connell, assistant coach Mr. Schlicting, and Mr. Silva for their help and support during the season.

VARSITY
Top row: Sue Winslow, Heather Glass, Jen Nicholson, Mr. Schlicting, Mr. Connell, Alicia Harris, Cindy Riendeau, Michaela Jackson.
Bottom row: Gina Degrazia, Stacey Berger, Nicole Daly.

Nicole Daly takes a shot.

JUNIOR VARSITY
Top row: Katie Mulry, Katie Jacob, Sue Winslow, Jen Lowe, Michaela Jackson, Mr. Schlicting,Cindy Riendeau, Demarsha Brown, Megan Walsh, Heather Glass.
Bottom row: Kady Shea, Sara Hampe, Liz Ayers, Kim Goodwin, Jessica McNeil.

New Coaches Inspire Wrestling Team

In search of a coach because last year's coach would not be returning, captains Kevin Coffey and Kevin McNamara helped interview two candidates very interested in the job.

Both captains liked what Bill Hahn and Bill MacDonald had to say. They both wrestled in high school and had gone to numerous wrestling camps. Athletic Director Janet Jacobs decided to give these young men the coaching job. Additionally, student teacher Preston Gailes became an assistant coach.

The coaches told the team that they would work harder than any other team in the school, and the team agrees. Their grueling two hour practices were everyday after school and in the morning on Saturdays.

The coaching duo knew how to teach the kids how to wrestle and to show good sportsmanship, win or lose. Despite a losing record this season, wrestlers Mike Hathaway, Kyle Bowers, Dan McElroy, Bill Condon and Bill Kulas look forward to a promising future under these new coaches.

Top Row: Jack Davis, Billy Condon, James Denning, George Emmanuel, Preston Gailes, Matt Donovan.
Bottom Row: Billy Kulas, Dan McElroy, Kevin Coffey, Kevin McNamara, Kyle Bowers, Mike Hathaway.

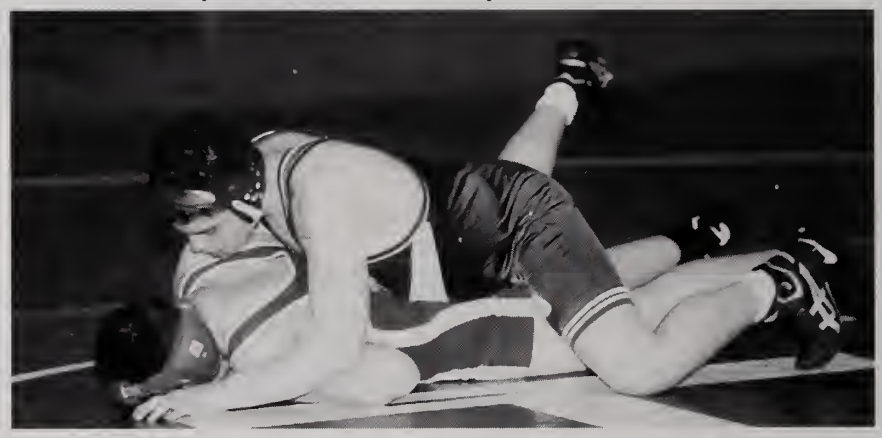

Middle: Kevin Coffey stays in command during his match.

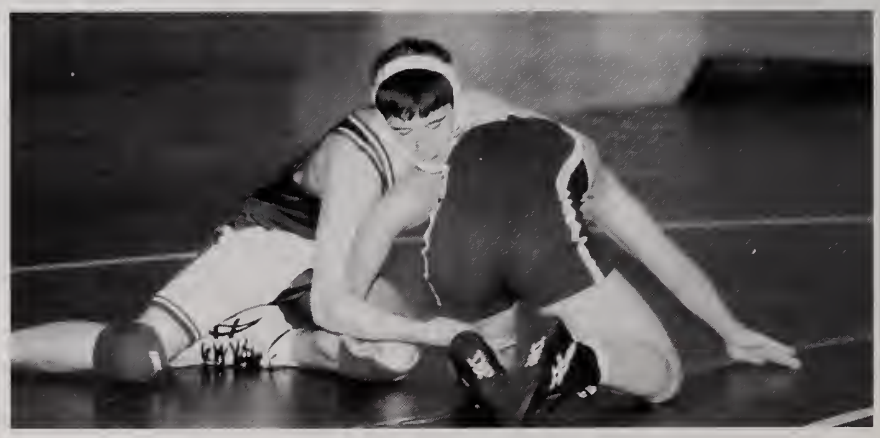

Bottom: Kevin McNamara maneuvers around his opponent.

Holbrook-Avon Hockey Announces Its Presence

This year's hockey season was a rough one. However, after not having a program since 1979, the boys greatly enjoyed playing. Still, waking up for practice was hard knowing they had to be on the ice at 5:30 a.m. Though they dealt with some taunting and insults from other teams due to their inexperience, the team enjoyed the chance to play. The team considers this building year a success and looks forward to greater victories in future seasons.

Top: David Sullivan, Kenneth Dickson, Matt Teixiera, Christian Fuentes, Robert Purtle, Mark Teixiera, Colin Mackie.
Bottom: Stephan McKenney, Brian Macauley, Nikolas Sullivan

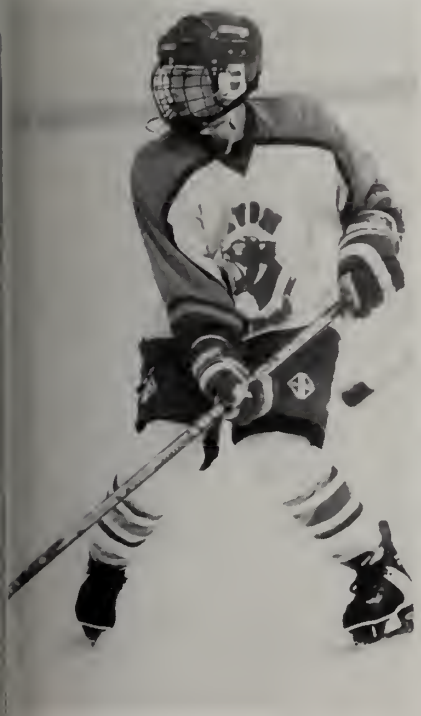

David Sullivan gets ready to receive a pass.

Brian Macauley goes for the goal.

Christian Fuentes stands ready to block the goal.

Cheerleaders Cheer On

At one time, Erica Bachofner and Christine Spicuzza cheered for their home town basketball and football teams. Now, in their second year coaching together, they've done their best to show the new cheerleaders how it's done. Captains of this year's squad were Brynne Butterfield, Alison McMakin, and Maria Spicuzza.

At a competition in Dudley, Massachusetts, the girls placed fourth in their division. The team ended its season with another tournament after the basketball season. The cheerleaders will be saying goodbye to two captains due to graduation: Maria Spicuzza and Alison McMakin. However, the spirit and talent of the younger girls show that cheering will go on with pride.

Row one: Kelly Bonnar, Brynne Buterfield, Kaitlyn Hartigan
Row two: Janaye Taylor, Heidi Prisco, Mary McKinnies, Nicole Cavagnaro

Near Right: The cheerleaders perform at half time.
Far Right: The team shows agility on the football field.

Above:
Maria Spicuzza and Alison McMakin lead the cheer.

Row One: Kaitlin Hartigan
Row Two: Kelly Bonnar, Maria Spicuzza, Alison McMakin, Brynne Butterfield, Jamie-Lee Guarino
Row Three: Kristen Costarelli, Nicole Monteiro, Liz Graham, Mary McKinnies, Coach Erica Bachofner, Dianna Bell, Janaye Taylor, Heidi Prisco, Jill McKinnon

Activities

Student Council Works Hard to Make School Better For All

The Student Council had a great year under the leadership of advisor Mrs. Fitzgerald. Members participated in fun events such as the Unique Retreat, an overnighter where students learned about leadership while playing games and performing skits. They also hosted the Mr. Holbrook High pageant and organized the Winter Wonderland Semi-Formal. The group also planned activities including Ghoul Grams, Halloween Dress-Up Day, the fall pep rally, Secret Candy Canes, the stocking contest, and Hush Days. Student Council members also attended the SEMASC and MASC conferences. This year's officers were Beth Mastrogiacomo, President; Liz Graham, Vice-President; Andrea Abbott, Secretary; and Nicole Daly, Treasurer.

Row One: Andrea Femino, Shaun Mazerall, Joanna Lee, Erin Breen, Kristina Piccirilli, Jacqueline Yunits, and Stephanie Lynes.
Row Two: Edward Paris, Jennifer Yerkes, Nicole Daly, Caroline Clements, Heidi Prisco, Melissa Combs, Lindsey Tucker, Lindsey Hogan, Jeanette Warner, Dianna Bell, Ryan Piotrowicz, and Advisor Mrs. Helen Fitzgerald.
Row Three: Alexandra Stigas, Beth Mastrogiacomo, Elizabeth Graham, Eric Trenouth, Nicholas Rosselli, Kaitlyn Paris, Maureen Lewis, and Brian Macauley.
Row Four: Gordie Martin, Nicole Mastrogiacomo, Amy Breen, Taryn West, Samantha Sumner, Andrew Lowe, Caitlin Flanagan, and Sandy Morgan.

Top Left: Joanna Lee leads the Fall Pep Rally.
Above: Mrs. Fitzgerald gets an update from Jacqui Yunits.
Right: Liz Graham assembles some Ghoul Grams.

Successful Year for Marching Band

The Bulldogs' marching band had a great year. Under the direction of Mr. Myers, the band performed popular swing tunes at halftime during each home football game. A special Halloween performance, complete with the band in costume, was a special treat for the crowd. The highlight of the year came at this year's Quincy Parade, where the band earned a third-place trophy in its division.

Clockwise from top left:
The band watches attentively from the stands.
Christian Rhodehamel performs at halftime.
Felix Chan and Joe Black discuss the game.
The woodwinds play "My Heart Will Go On."
Jen Nicholson and Jason Hair swing to "In the Mood."

Chorus Hits High Note

The High School Chorus was very active this year, performing at such events as the Christmas Concert, Lighting of the Town Tree, and singing for the nursing home and residents of Holbrook Court.

Quite a few talented singers successfully auditioned for SEMSBA, including Andrea Femino, Heather Petitpas, Jen Sterling, Isabelle DeSources, Stephanie Nicholson, Paul Brennan, Eddie Paris, Jon Hart, and Craig Fischer.

In addition to the music department's Bunny Fest, the chorus ended the year with the annual Pops Concert and Spring Concert.

Clockwise from top right:
The chorus performs at the Christmas concert.
Alex Stigas, Heather Petitpas, and Andrea Femino wait backstage.
The chorus entertains with a popular Christmas carol.
Mr. Herbert and Andrea Abbott are proud of the successful concert.

Colorguard, Majorettes Show Talent

The flag squad and majorettes had fun learning new routines to go along with the swing theme this year. The two young squads gained experience in the halftime shows and Quincy parade. For many of the girls, this year was their first year of participation, and they show promise of becoming great performers in the coming years. Mrs. Merrick, advisor of the majorettes, choreographed the twirlers' routines, while Ms. Lang created those of the colorguard. Captain of the colorguard this year was Jessica Sumner.

Majorettes and Colorguard lead the band through the homecoming parade.

Majorettes take the field for halftime.

Top: Rachel Hoyt and Nicole Mastrogiacomo concentrate on the routine. Above: Kelly Bonnar, Erin Breen, and Heidi Prisco leap with batons in hand.

Echo Makes Changes

The Echo got off to an exciting start thanks to new advisors Ms. Marybeth Moriarty and Ms. Michelle Lang. Editor Shaun Mazerall and Copy Editor Joshua Reyes quickly took to the cause like ducks to water. As the year marched on, the staff began to dwindle in numbers. When the call for additional help went out, Alison McMakin and Maria Spicuzza quickly stepped in. Excitement in the staff was reflected in the student body as the book came to a finish. Numerous funds were raised thanks to the efforts of Business Manager Jacqui Yunits. The yearbook also would not have come to fruition without the dedication of staff members Amanda Balcius, Kerry Culhane, and especially not without the hard work of Photography Editor Jennifer Martin. The staff hopes that all of the student body will appreciate and enjoy this year's book.

Right:
Row one: Jacqui Yunits
Row Two: Ms. Lang, Josh Reyes, Dianna Bell, Amanda Balcius, and Ms. Moriarty
Row Three: Kerry Culhane, Jen Martin, and Shaun Mazerall

Above: Jen Martin and Amanda Balcius choose pictures.
Far Right: Kerry Culhane works on a layout.
Near Right: Editor Shaun Mazerall supervises a layout.

Bulldog Staff Keeps Holbrook Informed

The Bulldog staff became ready to face the coming millennium by introducing the computer to the production of the paper. For the first time, all of the articles written by the journalists and student contributors had to be converted to a word processing program before printing. Staff members faced the daunting task head-on, and worked diligently together to achieve their goal. Led by experienced editors Bonnie Schenck and Ryan Piotrowicz, and aided by advisor Ms. Tanner, the Bulldog staff produced a paper which truly illustrated their "Commitment to Excellence."

Top Row: Jason Hair, Kevin Coffey, Shaun Mazerall, Richard Carney, William Kulas, Alexandra Stigas.
Middle Row: Caroline Clements, Andrea Abbott, Bonnie Schenck, Ryan Piotrowicz, Jennifer Biccheri, Advisor Ms. Tanner.
Bottom Row: Iman Rastegari, Charles George, Peter George, Jen Ioli, Taryn West, Danielle Lynch.
Absent: Kevin McNamara, Shawn Anderson, Heather Petitpas, Jen Sterling, Erin Breen, Rob McKinnies, Caitlin Flanagan.

Far left: Bulldog advisor Ms. Tanner pauses a moment from talking to her staff.
Above: Danielle Lynch and Taryn West work on their articles.
Left: Editor Bonnie Schenck keeps a smile on her face.

Future Bright for Academic Bowl

Academic Bowl is a game of speed, endurance, knowledge, and strategy. This year's team, with second-year coach Ms. Michelle Lang, was very inexperienced. Of the fifteen players, eleven were first-year members. However, great leadership came from senior Wayne Ip and sophomore Josh Reyes.

Team member Jen Martin said, "Although we struggled to win games, I still see a great future for Holbrook's Academic Bowl team." She referred to two sophomores, Felix Chan and Josh Reyes, who made a great impact on the team, and also seventh grader Iman Rastegari. "Iman is extremely smart and did great on JV, considering he was up against mostly ninth graders." The Academic Bowlers look forward to next year, knowing that their hard work will pay off as they gain more knowledge, and more experience.

Top Row: Wayne Ip, Andrea Femino, Liz Dubay, Coach Michelle Lang
Middle Row: Shaun Mazerall, Felix Chan, Rob McKinnies, Amanda Balcius, Jen Martin, Josh Reyes
Bottom Row: Iman Rastegari, Craig Fisher, Andrew Janus, David Femino, Craig Lodge, Bret Rouse

Middle Right: Jen Martin smiles after giving a correct answer.
Above: Ms. Lang reads a question to the team.
Bottom Right: Iman Rastegari waits for an answer during practice.

National Honor Society and Harvard Model Congress

The National Honor Society, under the direction of Mr. Walter Heleen, engaged in a variety of activities to raise money this year. "Jeans for Hunger" was one such program that was established in early October. Teachers and staff members were invited to pay a $1.00 donation in order to wear jeans each Friday. All money and donations collected went to the Holbrook Ecumenical Food Pantry. The group's Entertainment Book fundraiser was a also a success.

Top Row: Mr. Walter Heleen, Karen Curreri, President Nick Rosselli, Paul Brennan, Billy Kulas. Bottom Row: Secretary Andrea Femino, Treasurer Beth Mastrogiacomo, Joanna Lee, Brynne Butterfield, Stacy Berger, Vice-President Shaun Mazerall, Rob McKinnies.

Harvard Model Congress was born with a mission to create a realistic simulation of American government and blend it with an educational experience which would be second to none. This year's group sent six members to District Court: Paul Bachofner, T.J. Federico, Erik Heffernan, Alex Stigas, Mike Watson, and Jacqui Yunits. Joanna Lee was a member of HMC-TV, and Beth Mastrogiacomo attended as a senator.

Top Row: Mrs. Fitzgerald, Paul Bachofner, T.J. Federico, Mike Watson Bottom Row: Alex Stigas, Joanna Lee, Erik Heffernan, Beth Mastrogiacomo, Jacqui Yunits

Recycling: Striving to Save Our Planet

At Holbrook, bright smiles lead the way into saving our planet. Every day, three special people walk into our classrooms and make the day brighter for the student and faculty.

Cathy Greene's heart- warming smile, John Porier's charm, and John Doherty's wit can make anyone want to recycle. We all should be grateful for their hard work, dedication, and the smiles they bring into each of our classrooms.

Home•Auto•Business•Life
Financial Services

The Gordon Insurance Agency, Inc.
40 South Franklin Street • Holbrook, MA 02343

Paul T. Gordon
President

Phone 781.767.1114 Fax 781.767.3627

Wedding/Funeral Specialists *Fruit & Gourmet Baskets*

WHITE FLOWER SHOP, INC.
Since 1893

Robin McInnis
Owner

176 So. Franklin Street
Holbrook, MA 02343
781-ROSEBUD
800-788-1427
Worldwide Wire Services

(617) 767-5000
800-458-8300
FAX (617) 767-5768

Lydia Volpe-Taglieri
Account Executive

APOLLO LIGHTING & ELECTRIC SUPPLY CO.
Electrical Distributor

476 S. FRANKLIN ST. (RT. 37)
HOLBROOK, MA 02343-1829

(617) 767-4242 Landscape Contractors

Yards of Pleasure, Inc.
Garden Center - Nursery

LEE H. STEWART
Garden Center Sales
ROBERT W. STEWART
Landscape Operations

720 So. Franklin St.
Holbrook, MA 02343

Garvey
TRANSPORT, INC.

JOHN GARVEY

2 WATER STREET HOLBROOK, MA 02343
(617) 767-1500 FAX (617) 767-1504
MA 1-800-242-0289 U.S.A. 1-800-441-6200

Congratulations
and
Best Wishes
to the
Class of 1999

From the

Class of 2000

Class of 2001

Class of 2002

Class of 2003

Class of 2004

Congratulations and Best Wishes Class of 1999

Holbrook Junior-Senior High School Parent Group

Village Pizza
Free Delivery to
all of Holbrook
767-1455

Best Wishes to the
Class of 1999

Holbrook Post Office
333 Plymouth Street
Holbrook, MA 02343

GEORGE L. QUIREYNS,
JR., D.M.D.

P.o. Box 111
8 Jewel Road
Holbrook, Massachusetts 02343

Office

(781) 767-0979

CONGRATULATIONS
CLASS OF 1999

Tel (781) 356-2500
Tel (781) 356-2501
Fax (781) 356-2502

MERRIGAN & MERRIGAN
Attorney at Law

Francis G. Merrigan
William F. Merrigan
David J. Merrigan

Ten Forbes Road
Braintree, MA 02184

STEPHCO
Cleaning Systems

(781-5353 • 1-800696-5320

• Office Cleaning
• Property Maintenance
• Carpet and Floor Cleaning
• Environmental Cleaning Consultants

"Quality You Can Stand On"
STEPHEN COLLINS

Best Wishes
from

George & George
Attorneys at Law

Arthur C. George
Charles A. George

10 Diauto Drive
Randolph, MA
02368

Road Service 583-9375 Towing

CORAYER'S SERVICE STATION

Tune ups Air Conditioner Service

Mass, Inspection Station
Life Time Mufflers & Brakes
Complete Auto Service

351 Brockton, MA 02401

WRIGHT BROTHERS SPORTS CENTER
231 Union St. (Rte. 139)
Holbrook, MA 02343
767-3766

Brook Contractor's
Supply, Inc.

270 E. High Street
Avon, MA 02322

(508) 581-5100
(781) 767-0001

(781) 767-4249 Fax (781) 767-4586

RONALD F. GARLAND
Certified Financial Planner

Securties offered through MHA Financial
Corporation
P.O. Box 409, Westwood, MA 02090-0002
Member NASD, SIPD

145 Plymouth St. Holbrook, Mass. 02343

AUTO REPAIR

O'BRIEN CAR CARE, INC.

"Your One Stop Car Center"

472 SO. Franklin St. (Rt. 37)
Holbrook, MA 02343
(781) 767-5557

Jack Conboy
Manager

617-767-1968 Fax 617-767-0709

MAYFLOWER STATIONERY CO.

Sail on The Ship of Experience

Edward M. Weiner
10 Mayflower Road
Holbrook, MA 02343

DUNKIN' DONUTS®

You can't pick better tasting coffee.

2 S. Franklin Street
Holbrook, MA 02343
(781) 767-4852

781-767-1600
781-767-0947 fax

rsc@restruct.com

STRUCTURAL REPAIR
BUILDING CONSULTING
CONSTRUCTION LITIGATION
our specialties

THE RESTRUCTURE COMPANY, INC.
48 Plymouth Street
Holbrook, MA 02343

SALUTES HOLBROOK HIGH SCHOOL
CLASS OF 1999

OSCO DRUG

Count on people who care.

CONGRATULATIONS
TO THE
CLASS OF 1999

Since you were very little, I knew you would grow up to be a beautiful, smart, successful woman, and you are well on your way. Congratulations!
Love, Mom

Good Luck and Best Wishes for the future to all the graduates of the "Class of 1999."

"It's nice to be important, but it's more important to be nice."

DEZARÉE SALON

300A UNION ST., HOLBROOK
(781) 767-3326

WE SPECIALIZE IN FORMAL STYLES

GOOD LUCK CLASS OF 1999

Ariens
SNOW-THROWS
LAWN MOWERS
TRACTORS
TILLERS

ECHO
TRIMMERS
LEAF BLOWERS

TORO
LAWN MOWERS
SNOW-THROWS
TRACTORS

SCAG
COMMERCIAL
LAWN MOWERS

Stewart's
POWER EQUIPMENT
SALES AND SERVICE
TEL: (781) 767-3544
FAX: (781) 767-5838

STIHL
CHAIN SAWS
CUT-OFF SAWS

555 PLYMOUTH STREET
HOLBROOK, MA 02343

"Customer Service"
Is Everything To Us

PHONE (617) 767-4900

THE DANCE SHOP

EMMY MacWILLIAMS
JOYCE A. GALVAM

P.O. BOX 102
102 SO. FRANKLIN ST.
HOLBROOK, MA 02343

D'Ann's

Neighborhood Grill & Pizzeria

Route 123 and 58, Abington
781-878-8767
Breakfast ~ Lunch ~ Dinner
Early Bird ~ From $5.95
Thursday thru Saturday
4:00 p.m. til 6:00 p.m.
Dinner for Two
From $9.98
Monday thru Wednesday
4:00 p.m. til closing
with purchase of any two beverages

HURLEY FUNERAL HOMES
Serving The Community Since 1907

JAMES T. HURLEY
Director

134 So. Main St., Randolph, MA 02368 • 617-963-2074
127 So. Franklin St., Holbrook, MA 02343 • 617-767-0020

• Installation
• Maintenance
• Repair

W. H. BLAKEMORE CO.
P.O. Box 107, Holbrook, MA 02343
SEPTIC, SEWERAGE, and DRAINING SYSTEMS

Bill Blakemore
(617) 767-3714

Licensed and Insured
Heating Specialists

24 Hour
Emergency Service

Duggan Oil
Company, Inc.

Sales-Installations-Contracts-Budgets
767-4400

Frank Duggan
Lic #028695

Steve Duggan
Lic #25549

HOLBROOK

Your Florist
& Greenhouse

For Quality & Dependability
Flowers for all occasions

Your Full Service Florist

Cut Flowers • Arrangements
Flowering & Green Plants
Sympathy • Balloons

NATIONAL
1-800-864-8015

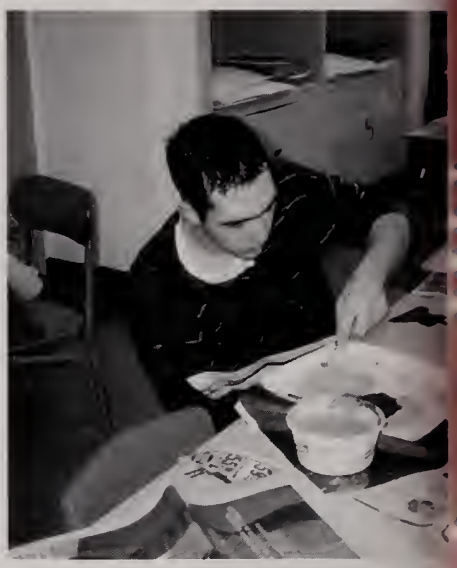

COLOPHON

Volume 75 of the Echo was published by the Taylor Company of Dallas, Texas. One hundred and fifty copies were printed. The 7 3/4 x 10 book contains 88 pages. Eight pages are printed in color. The cover is silk-screened with four-color process; end sheets match the cover. All text is set in Malibu.

MacLean-Stevens, the official Echo photographer, did individual portraits, sports and activities photos.

The Echo staff would like to thank the following people for their assistance in publishing this book: Mrs. DelSignore, Mr. Lombard, and Mrs. Fitzgerald.

yearzine 99

Reuters/Archive Photos

Dawson's Creek

Reuters/Archive Photos

John Glenn

Reuters/Archive Photos

Mark McGwire

Reuters/Archive Photos

The Dixie Chicks

news movies music television sports trends

Taylor
PUBLISHING COMPANY

news

Reuters/Archive Photos

Peace in the Middle East

In a deal brokered by President Bill Clinton and the late King Hussein of Jordan, Palestinian leader Yasser Arafat and Israeli Prime Minister Benjamin Netanyahu sign the Wye River Memorandum, the first step toward a permanent peace in the Middle East.

Reuters/Archive Photos

Embassy Bombings

Embassies in Nairobi, Kenya and Dar es Salaam, Tanzania, are ripped apart by terrorists' bombs that explode almost simultaneously. U.S. officials suspect renegade Saudi billionaire Osama bin Laden in the attacks.

Reuters/Archive Photos

Hurricane Mitch

Hurricane Mitch cuts a wide path of destruction through Mexico and Central America, causing millions of dollars in damage and leaving millions homeless.

AP/Wide World Photos

North Ireland Peace Accords

Irish Prime Minister Bertie Ahern and British Prime Minister Tony Blair shake hands after signing a historic peace agreement between Britain and Northern Ireland.

Reuters/Archive Photos

Russian Economy

Political and social crises grip Russia as the economy tumbles. The value of the ruble drops by half, banks close and the stock market crashes.

Reuters/Archive Photos

Jesse Ventura

Former professional wrestler Jesse "The Body" Ventura is elected governor of Minnesota in a stunning come-from-behind victory.

farewell & goodbye

*All Photos Reuters/Archive

Phil Hartman
Florence Griffith Joyner
Lawton Chiles
Flip Wilson
Alan Shephard Jr.
Frank Sinatra
Roy Rogers
Gene Autry
Tammy Wynette
George Wallace
Barry Goldwater
King Hussein I

AP/ Wide World Photos

War over Iraq

United Nations weapons inspectors arrive at the U.N. headquarters in Baghdad. After Iraq's refusal to cooperate with the inspectors, Allied planes and missiles were launched against Iraqi targets in Operation Desert Fox.

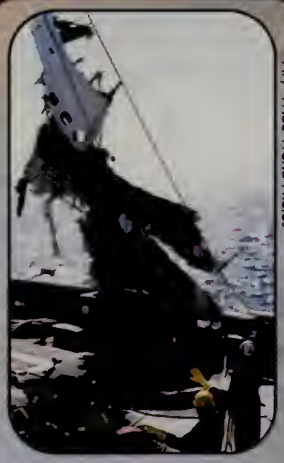

AP/ Wide World Photos

Swiss Air Flight 111

Swiss Air flight 111, en route from New York City to Geneva, Switzerland, crashed off the coast of Nova Scotia just over an hour after taking off. None of the 229 passengers on board survived.

AP/ Wide World Photos

Newt Gingrich

Speaker of the House Newt Gingrich, R-Ga., resigns after Republicans lose ground in the fall congressional elections.

Reuters/Archive Photos

AP/ Wide World Photos

Crisis in the White House

Scandal rocks the White House as President Bill Clinton is accused of perjury and obstruction of justice. In an impeachment trial before the U.S. Senate, President Clinton is acquitted of the charges.

John Glenn

Thirty-six years after being the first American in orbit, retired U.S. Senator John Glenn returned to space aboard Space Shuttle *Endeavour*. At the age of 77, he became the oldest astronaut in space.

Reuters/Archive Photos

International Space Station

Space Shuttle *Endeavour*, shown in this NASA graphic, works on the International Space Station as it orbits the Earth during its 12-day mission.

movies

Reuters/Archive Photos

Enemy of the State

A chance encounter with a friend has Will Smith framed for murder and running for his life in the action thriller *Enemy of the State*.

AP/Wide World Photos
Reuters/Archive Photos

Antz and A Bug's Life

The box office was covered in insects as Dreamworks released *Antz* while Disney and Pixar released *A Bug's Life*.

Reuters/Archive Photos

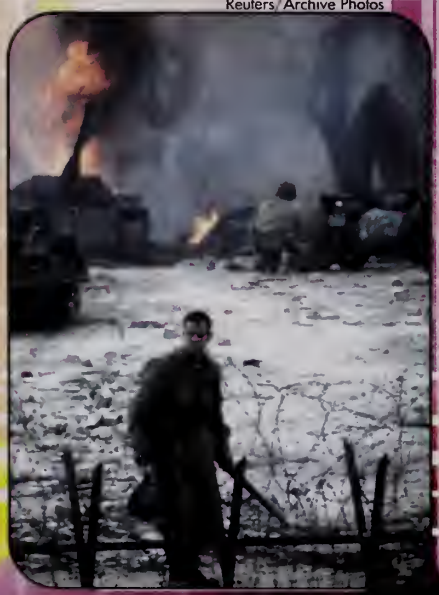

Reuters/Archive Photos

The Waterboy

Adam Sandler returns to the screen in the hit movie *The Waterboy*. Sandler plays Bobby Boucher, a 31-year-old college freshman who turns years of aggression into success on the football field.

Reuters/Archive Photos

Dr. Dolittle

Eddie Murphy stars as Dr. Dolittle, a physician who is able to talk to animals in this remake of the 1967 classic.

Saving Private Ryan

Tom Hanks leads a squad of soldiers on a dangerous mission in the World War II movie *Saving Private Ryan*. The critically acclaimed film also stars Matt Damon, Edward Burns and Tom Sizemore.

Top Ten Movies

1. Armageddon
2. Saving Private Ryan
3. Something About Mary
4. The Waterboy
5. A Bug's Life
6. Dr. Dolittle
7. Deep Impact
8. Rush Hour
9. Godzilla
10. Lethal Weapon 4

Reuters/Archive Photos

Armageddon

Touchstone Pictures blasts Bruce Willis and a band of oil-drilling misfits into space on a mission to destroy an earthbound asteroid in the fast-paced action thriller *Armageddon*.

AP/Wide World Photos

Shakespeare in Love

In *Shakespeare in Love*, Joseph Fiennes stars as the young playwright Will Shakespeare. Suffering from writer's block, he is unable to make any progress with his latest work until he meets the lovely Viola, played by Gwyneth Paltrow.

music

Reuters/Archive Photos

Alanis Morisette

Canadian bad girl Alanis Morisette releases *Supposed Former Infatuation Junkie*, the highly anticipated follow-up to her multiplatinum debut, *Jagged Little Pill*.

Reuters/Archive Photos

Beastie Boys

The Beastie Boys blast back onto the scene with *Hello Nasty*.

AP/Wide World Photos

Dave Matthews

Dave Matthews and guitarist Tim Reynolds release *Live at Luther College* to critical acclaim.

AP/Wide World Photos
Reuters/Archive Photos

Brandi and Monica

Brandi and Monica spend 13 weeks at number one with *The Boy is Mine*.

Reuters/Archive Photos

Garth Brooks

His newest album, *Double Live*, sells over one million copies in its first week of release.

Reuters/Archive Photos

Dixie Chicks

Their major label debut, *Wide Open Spaces*, shoots to number one on the country music charts.

Reuters/Archive Photos

Mariah Carey

Mariah Carey fans get a double dose as Mariah releases *#1's* and appears on *VH1: Divas Live* with Aretha Franklin, Shania Twain, Celine Dion and Gloria Estefan.

Top Five Albums

1. VARIOUS ARTISTS: *Titanic* Soundtrack
2. BACKSTREET BOYS: *Backstreet Boys*
3. CELINE DION: *Let's Talk About Love*
4. SHANIA TWAIN: *Come On Over*
5. "N SYNC *'N Sync*

television

Reuters/Archive Photos

Dawson's Creek

Set in the small town of Capeside, Massachusetts, *Dawson's Creek* follows the lives of four teenagers trying to make sense of their future and the world around them.

AP/ Wide World Photos

Jessie

Christina Applegate sheds her ditzy Kelly Bundy image by starring in the hit show *Jessie*.

AP/ Wide World Photos

Drew Carey

Wednesday night has doubled the laughter as ABC's hit *The Drew Carey Show* is followed by Carey's new show, *Whose Line is it Anyway?*

Felicity

WB launched another hit show in the fall of 1998 with the college drama *Felicity*. Keri Russell stars as Felicity Porter, a young pre-med student who leaves home to face life in New York City.

AP/ Wide World Photos

Friends

The cast of *Friends* continues to amuse audiences with a fresh approach to comedy and hilarious stories of everyday life.

Reuters/Archive Photos

Ally McBeal

The hottest show on television stars Calista Flockhart as the lovable Ally McBeal, a young lawyer who is constantly entangling herself in humorous and touching problems that showcase the acting abilities of a first-rate ensemble cast.

AP/ Wide World Photos

AP/ Wide World Photos

Spin City

Spin City's Michael J. Fox once again proves he has the "spin" on things by winning the Golden Globe's Award for Best Actor in a Television Series - Musical or Comedy.

AP/ Wide World Photos

SportsCenter

With one-liners, funny commercials and total sports coverage, ESPN's *SportsCenter* has changed the way people get their sports information. From slam dunks to sports bloopers, *SportsCenter* gets the information out before the morning newspapers are off the presses.

sports

AP/Wide World Photos

Super Bowl XXXIII

Quarterback John Elway shows his excitement as the Denver Broncos defeat the Atlanta Falcons to win back-to-back Super Bowls.

Reuters/Archive Photos

Jana Novotna

Jana Novotna hugs her Wimbledon trophy after defeating France's Nathalie Tauziat in the women's singles final.

AP/Wide World Photos

NBA Lockout

NBA Players Association Executive Director Billy Hunter and NBA Commissioner David Stern shake hands at a news conference in New York City, announcing a collective bargaining agreement to end the 191-day NBA player lockout.

Mark McGwire

St. Louis Cardinal Mark McGwire hits 70 home runs and breaks the single season home run record previously held by Roger Maris for 37 years.

Reuters/Archive Photos

AP/Wide World Photos

Jeff Gordon

Jeff Gordon wins the 1999 Daytona 500. With three championships under his belt and a new video game, *Jeff Gordon XS Racing*, Gordon remains NASCAR's most popular driver.

Reuters/Archive Photos

Michael Jordan

After great success with the Chicago Bulls, Michael Jordan announces his 99.9% retirement from basketball.

Reuters/Archive Photos

World Series

The New York Yankees celebrate after winning the 1998 World Series. The win marked the team's 24th World Series title.

AP/Wide World Photos

World Cup

France defeats Brazil in a 3-0 upset victory in the World Cup Finals in July. France was the first host nation to win in 20 years.

trends

Reuters/Archive Photos

Furby

Furby, the hottest new toy of the year, has six built-in sensors that allow it to respond to touch, light, sound, motion, or its horizontal or vertical positioning. It speaks its own language known as "Furbish," but can also be taught English as well as other tricks.

AP/ Wide World Photos

iMac

In the fall of 1998 Apple released its new, affordable iMac computer. With multi-colored shells, easy setup and quick access to the Internet, the iMac quickly became the best-selling computer in 1998.

AP/ Wide World Photos

Jesse Camp

Jesse Camp won MTV's *Become a VJ* contest and cashed in on the $25,000 prize. He became one of the most popular personalities and host of his own show, *Lunch with Jesse.*

AP/ Wide World Photos

AP/ Wide World Photos

Rogue Squadron/ Tomb Raider III

Nintendo's *Star Wars: Rogue Squadron* and Lara Croft's newest adventure, *Tomb Raider III,* became the hottest-selling games of the Christmas season.

AP/ Wide World Photos

WWJD?

What Would Jesus Do? jewelry, clothing and posters became a hit with teens in 1998.

AP/ Wide World Photos

Jewelry

Jewelry designers saw a boost in sales when jewelry designed in the form of flowers and animals became the latest accessory rage.

AP/ Wide World Photos

Cargo Pants

Comfort and style is what society demanded. The fashion industry responded with cargo pants, the hottest-selling style of the year.

NineTeen
99